

DUNHAM SURVEYING, S.C.
SURVEYING & SUBDIVIDING
DELAVER, WISCONSIN 53115

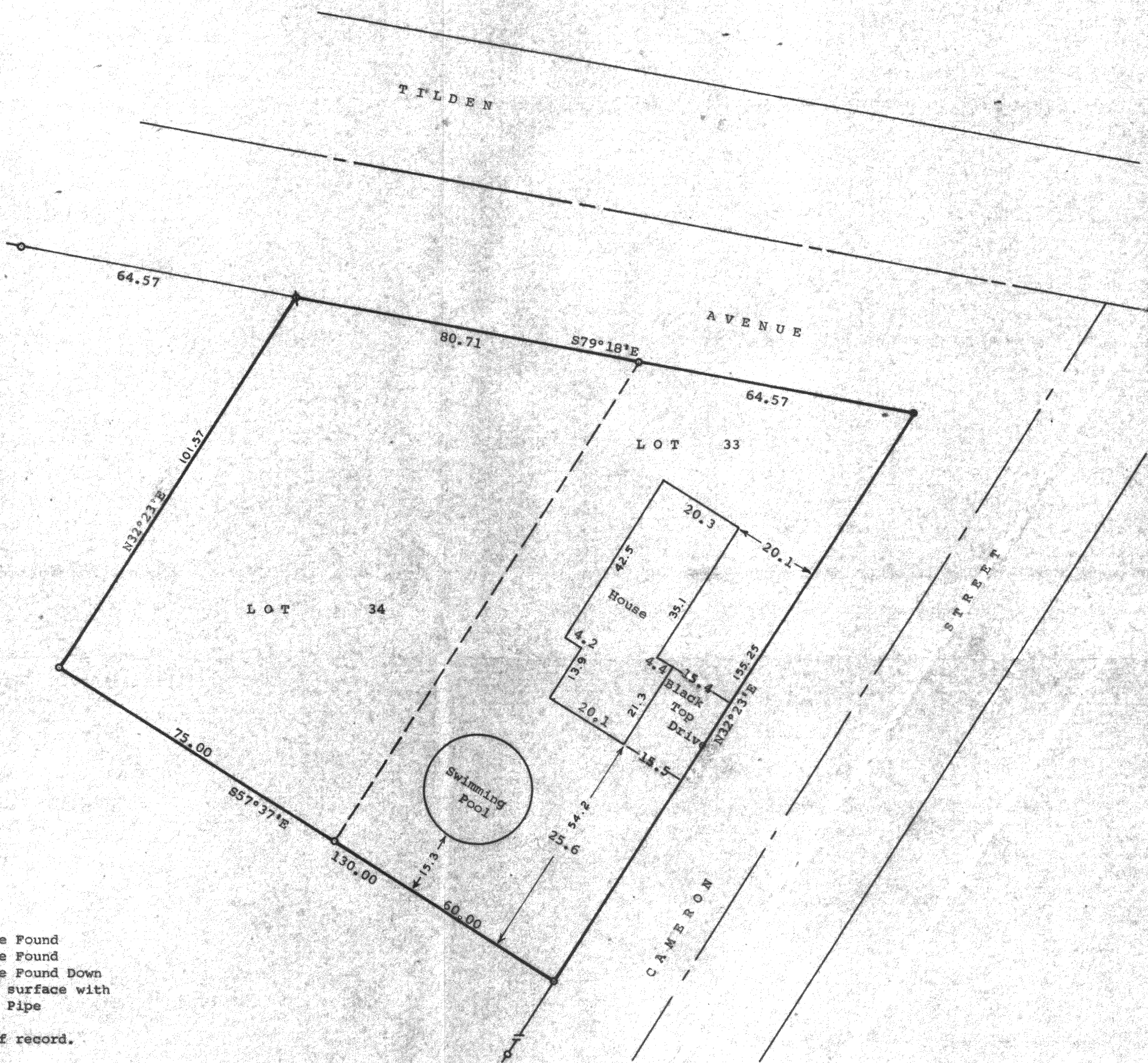
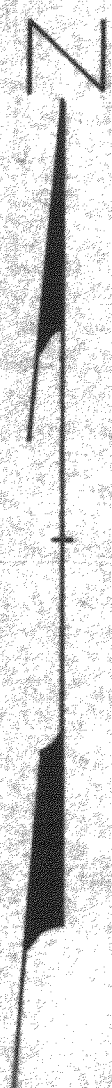
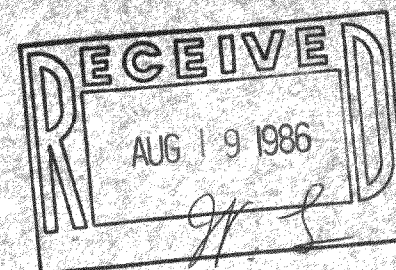

Scale - 1" = 20'
● = 2" Dia. Iron Pipe Found
○ = 1" Dia. Iron Pipe Found
⊙ = 1" Dia. Iron Pipe Found Down
1' & reset at surface with
3/4"x24" Iron Pipe

Bearings are those of record.
Survey Ordered By:
Realty World
Carmin Realtors
811 E. Geneva St.
P.O. Box 502
Delaver, Wisconsin
53115

STATE OF WISCONSIN)
COUNTY OF WALWORTH)

I, Richard C. Schulz, Surveyor, certify that I have surveyed the property described as follows,
Lots 33 and 34, Block 2 of Delmar, a subdivision located in the Southwest 1/4 of the Southwest 1/4 and in the Southeast 1/4 of the Southwest 1/4 and in the Northeast 1/4 of the Southwest 1/4 of Section 27, T2N, R16E, Walworth County, Wisconsin,
and that the above map is a true representation thereof and shows the size and location of the property, its exterior boundaries, the location of all visible structures and dimensions of all principal buildings thereon, boundary fences, apparent easements, roadways and visible encroachments, if any, and that I have surveyed the property hereon described according to the official records to the best of my knowledge and belief.
July 2, 1986.

Richard C. Schulz
Richard C. Schulz, Surveyor

