

DUNHAM SURVEYING, S.C.
 SURVEYING & SUBDIVIDING
 DELAVAN, WISCONSIN 53115

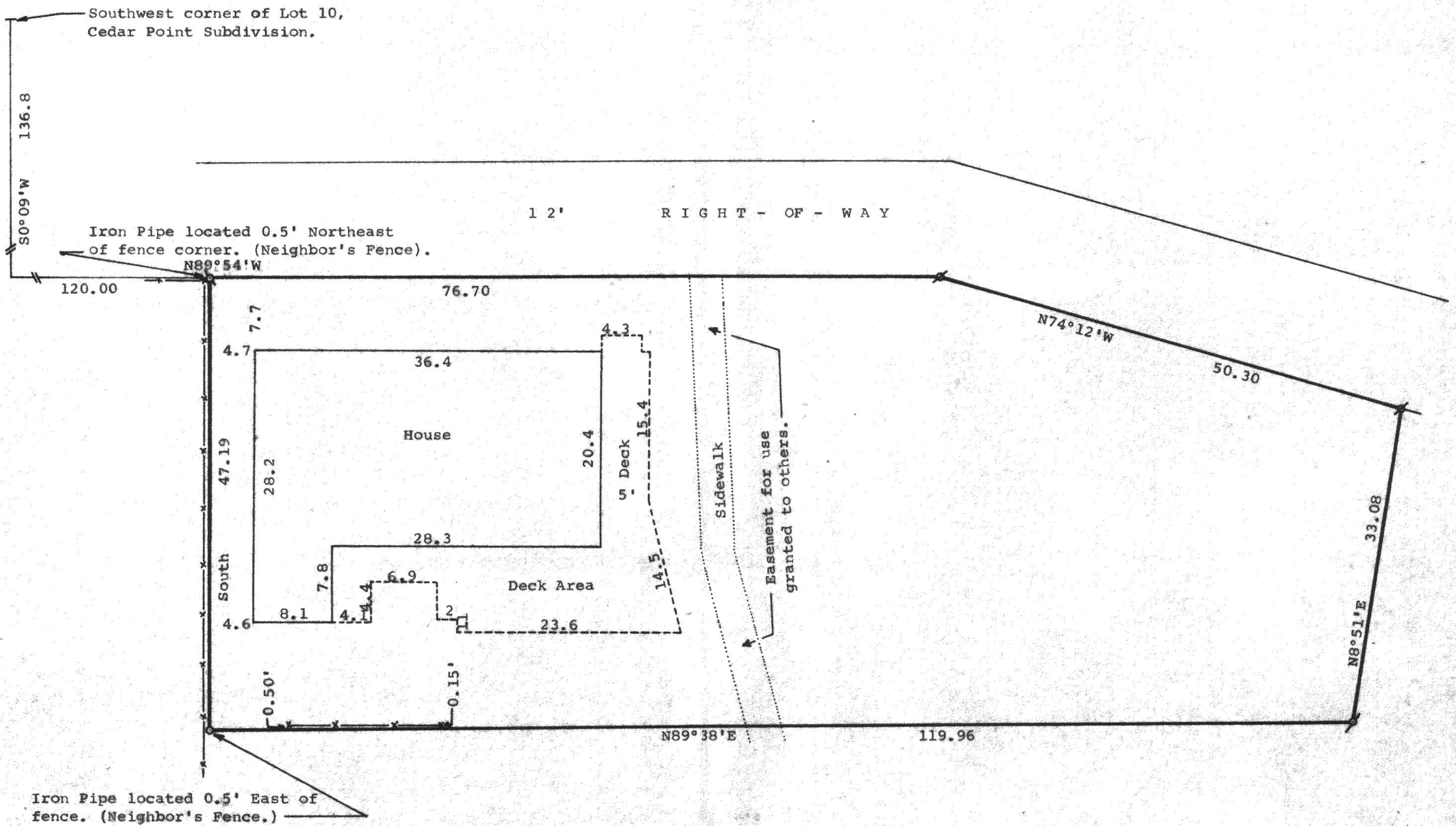
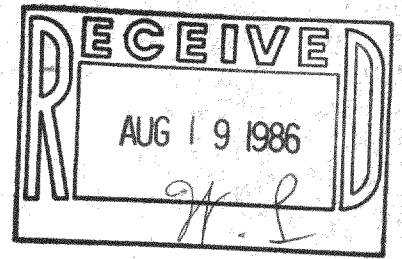

STATE OF WISCONSIN)
 COUNTY OF WALWORTH) SS

I, George T. Dunham, Surveyor, certify that I have surveyed the property described as follows,
 Part of Lot 9 of Cedar Point Subdivision, which subdivision is located in the Northeast Fractional quarter (1/4) of Section 28, T 2 N, R 16 E, Walworth County, Wisconsin, described as follows: Commencing at the southwest corner of Lot 10, of said subdivision; thence S0°09'W, along the west line of said Lot 9, 136.8 feet; thence S89°54'E, 120.00 feet to the place of beginning; thence South, 47.19 feet; thence N89°38'E, 119.96 feet; thence N8°51'E, 33.08 feet; thence N74°12'W, 50.30 feet; thence N89°54'W, 76.70 feet to the place of beginning, subject to and including any easements of record, and that the map shown above is a true representation thereof and shows the size and location of the property, its exterior boundaries, the location of all visible structures and dimensions of all principal buildings thereon, boundary fences, apparent easements, roadways and visible encroachments, if any, and that I have surveyed the property hereon described according to the official records to the best of my knowledge and belief.
 July 27, 1984.

George T. Dunham
 George T. Dunham, Surveyor

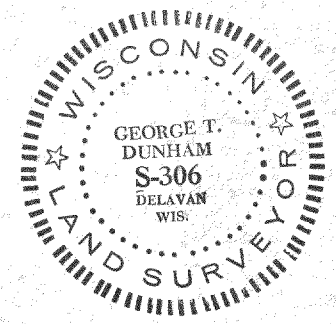

- Scale - 1" = 10'
- ⊘ = 1 1/2" Dia. Iron Pipe Found
 - ⊘ = 1 1/4" Dia. Iron Pipe Found
 - ⊘ = 3/4" Dia. Iron Pipe Found
 - = 1/2" Dia. Iron Pipe Found
 - = Fence

Note: Bearings are those of record.
 Survey Ordered By: J. Edward Clair
 Attorney At Law
 617 E. Walworth Ave.
 Delavan, Wisconsin 53115