

WALWORTH COUNTY
SURVEYING & MAPPING
LAKE GENEVA, WISCONSIN

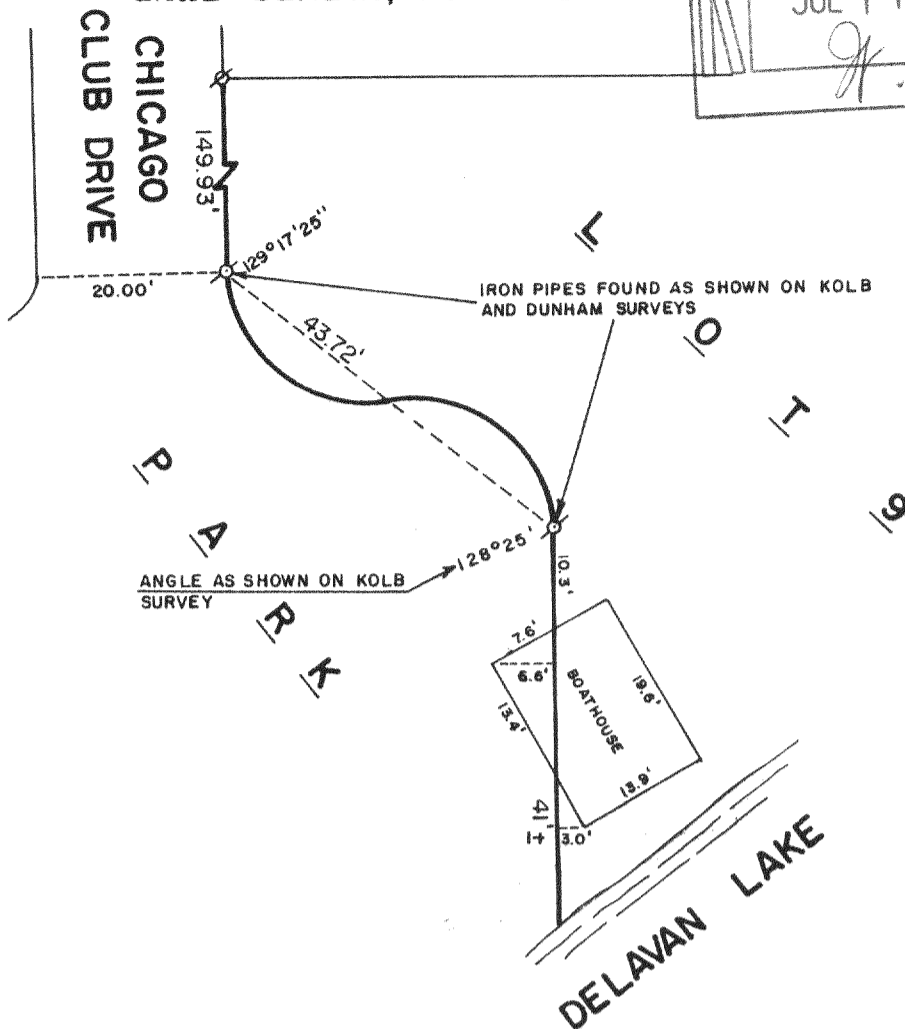
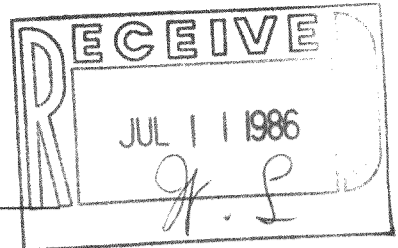

PLAT OF SURVEY OF

THE WESTERLY LINE OF LOT 9 OF CHICAGO CLUB
SUBDIVISION, LOCATED IN SECTION 31, T 2 N,
R 16 E, WALWORTH COUNTY, WISCONSIN.

ORDERED BY: ROGER DUBA
1947 THORNWOOD AVENUE
WILMETTE, ILLINOIS 60091

NOTE: THIS SURVEY IS A RETRACEMENT OF SURVEYS DONE
BY GEORGE DUNHAM DATED MAY, 1965 AND HAROLD H. KOLB
DATED OCTOBER 4, 1971.

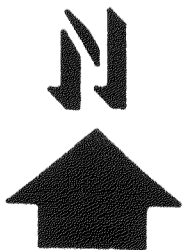

SCALE: 1"=20'

⊗-IRON ROD FOUND
⊙-IRON PIPE FOUND

I, ROBERT M. BAERENWALD, DO HEREBY CERTIFY THAT I
HAVE SURVEYED THE PROPERTY HEREON DESCRIBED ACCORDING
TO THE OFFICIAL RECORDS AND THAT THE PLAT HEREON IS A
CORRECT REPRESENTATION OF THE PROPERTY LINES TO THE
BEST OF MY KNOWLEDGE AND BELIEF.

Robert M. Baerenwald
ROBERT M. BAERENWALD
WISCONSIN REGISTERED LAND SURVEYOR, S-1508

April 24, 1986
DATE JOB NO. 0294

FCH-00015

216-831-B