

DUNHAM SURVEYING, S.C.  
SURVEYING & SUBDIVIDING  
DELAVER, WISCONSIN 53115

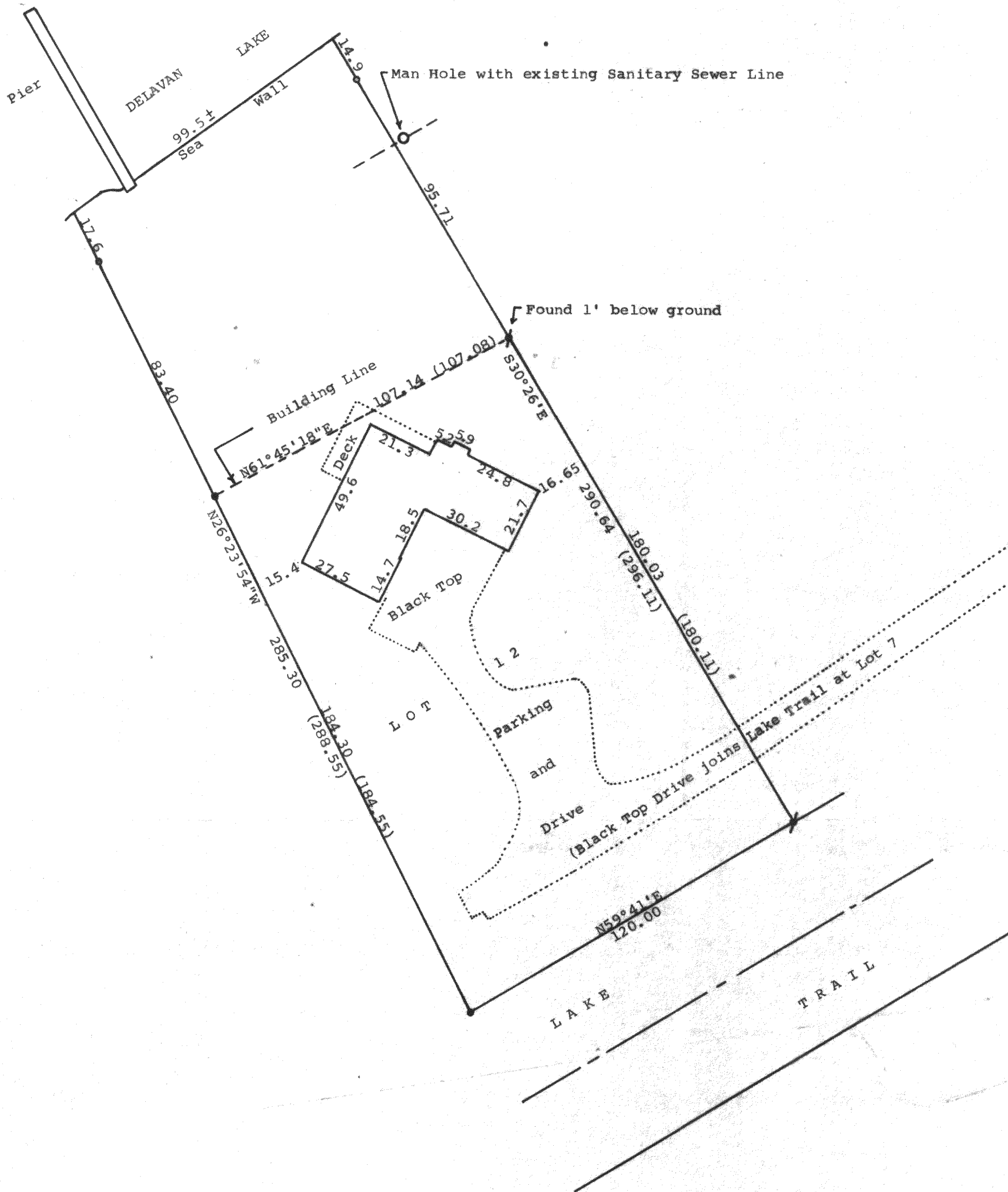
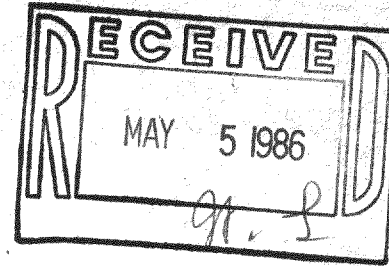

Scale - 1" = 30'  
 ● = 5" Concrete Monument Found  
 # = 1" Iron Pipe Found  
 ○ = 3/4" X 24" Iron Pipe Set  
 Bearings referenced to the northwesterly side of Lake Trail with the recorded bearing of N59°41'E  
 (0.00) = recorded distance  
 Survey ordered by: The Rauland Agency  
 Kenosha Street  
 Walworth, WI 53184

STATE OF WISCONSIN)  
 COUNTY OF WALWORTH) SS

I, George T. Dunham, Surveyor, certify that I have surveyed the property described as follows:

Lot 12 in Lakewood Estates, a subdivision located in the Southwest 1/4 of Section 21, T 2 N, R 16 E, Walworth County, Wisconsin,

and that the map shown above is a true representation thereof and shows the size and location of the property, its exterior boundaries, the location of all visible structures and dimensions of all principal buildings thereon, boundary fences, apparent easements, roadways, and visible encroachments, if any, and that I have surveyed the property hereon described according to the official records to the best of my knowledge and belief.

September 18, 1985

*George T. Dunham*  
 George T. Dunham, Surveyor

