

WALWORTH COUNTY
SURVEYING & MAPPING
LAKE GENEVA, WISCONSIN

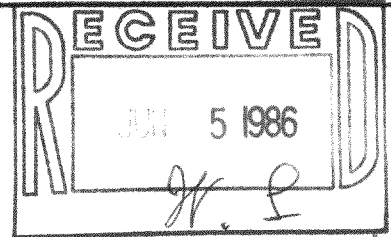

PLAT OF SURVEY OF

LOT 2 OF THE SUBDIVISION OF LOT 1 OF METTOWEE,
AS RECORDED IN THE OFFICE OF THE REGISTER OF
DEEDS FOR WALWORTH COUNTY, WISCONSIN, IN VOLUME
5 OF PLATS ON PAGES 242 AND 243, EXCEPTING THE
EASTERLY 50 FEET THEREOF CONVEYED TO TEKLA G.
GRANATH BY THAT CERTAIN DEED OF RECORD IN VOLUME
122 OF DEEDS AT PAGE 363 IN THE OFFICE OF
THE REGISTER OF DEEDS FOR WALWORTH COUNTY,
WISCONSIN.

ORDERED BY: STUART B. GILMAN
2817 S. SHORE DRIVE
DELANAV, WI 53115

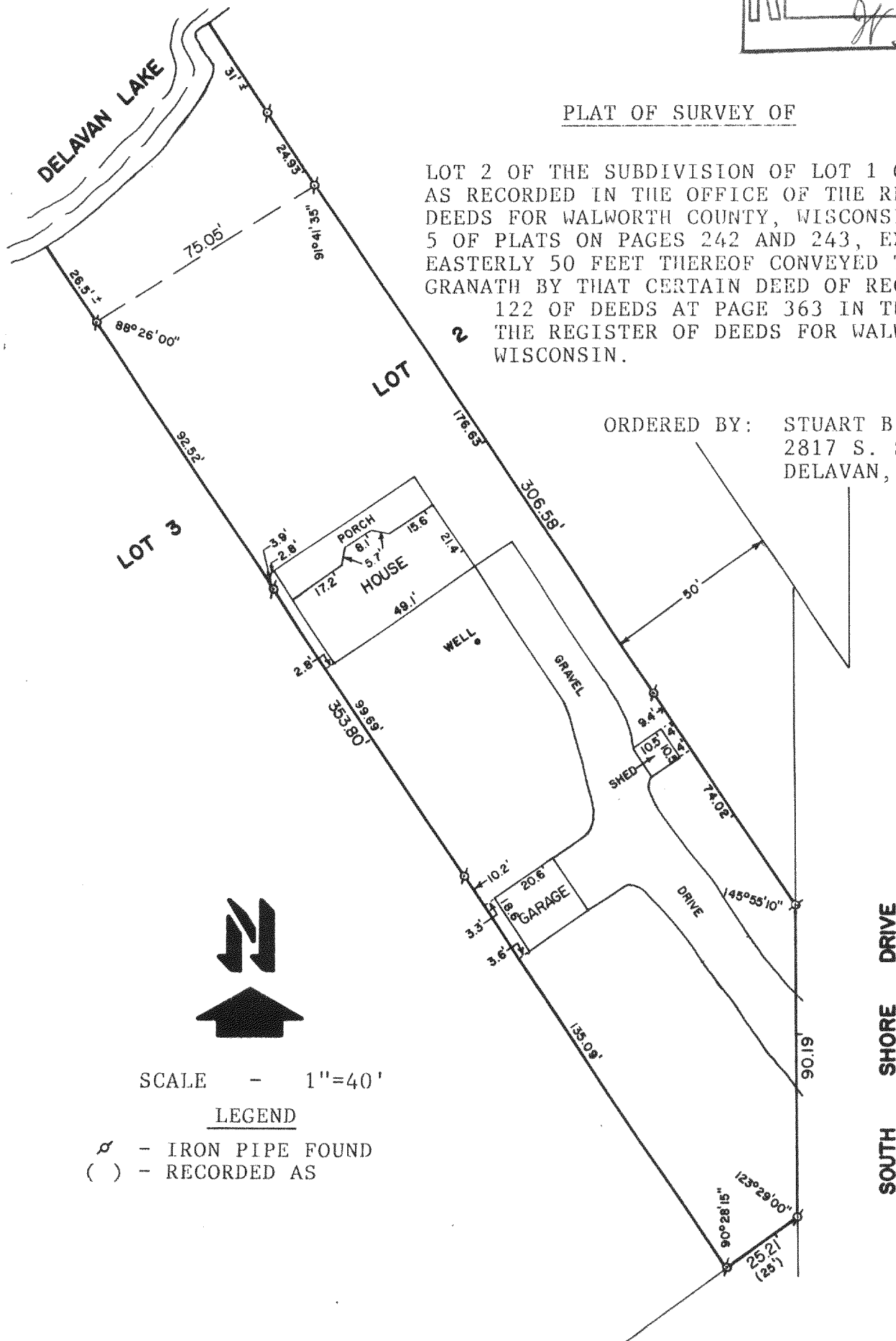

SCALE - 1"=40'

LEGEND

- ⊙ - IRON PIPE FOUND
- () - RECORDED AS

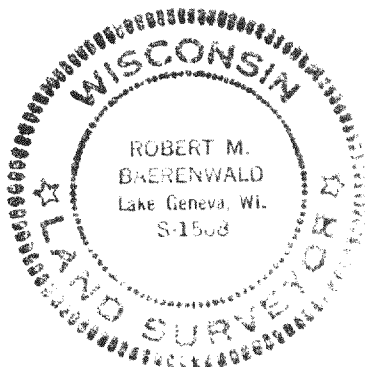

I, ROBERT M. BAERENWALD, DO HEREBY CERTIFY
THAT I HAVE SURVEYED THE PROPERTY HEREON
DESCRIBED ACCORDING TO THE OFFICIAL
RECORDS, AND THAT THE PLAT HEREON IS A
CORRECT REPRESENTATION OF THE PROPERTY
LINES TO THE BEST OF MY KNOWLEDGE AND
BELIEF.

Robert M. Baerenwald
ROBERT M. BAERENWALD
WISCONSIN REGISTERED LAND SURVEYOR, S-1508

May 12, 1986
DATE JOB NUMBER - 524