

DUNHAM SURVEYING, S. C.
SURVEYING & SUBDIVIDING
DELAVAN, WISCONSIN 53115

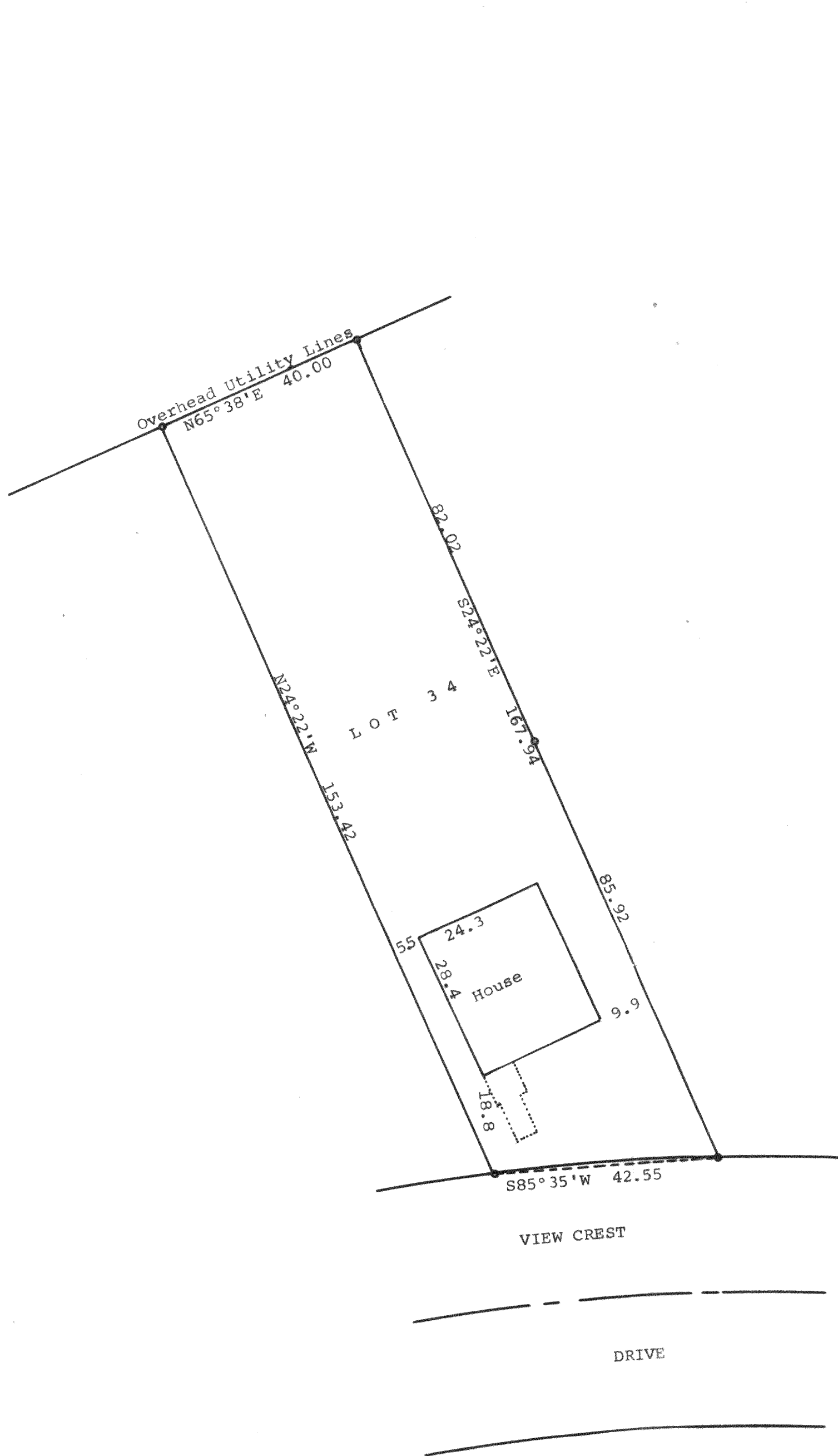
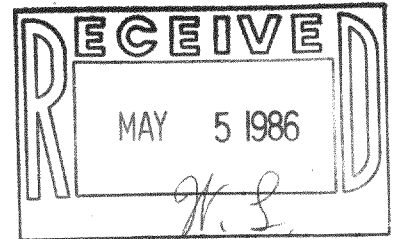

Scale - 1" = 20'
• = 3/4" Iron Pipe Found
Bearings referenced to the previously assumed
Bearing of N65°38'E along the northerly line
of Lot 34.
Survey ordered by: The Rauland Agency
607 East Walworth Avenue
Delavan, WI 53115

STATE OF WISCONSIN)
COUNTY OF WALWORTH) SS

I, George T. Dunham, Surveyor, certify that I have surveyed the property
described as follows:

Lot 34 in Block 20, Delavan Lake View Crest, a subdivision located in
Section 31, T 2 N, R 16 E, Walworth County, Wisconsin,
and that the map shown above is a true representation thereof and shows the size
and location of the property, its exterior boundaries, the location of all visible
structures and dimensions of all principal buildings thereon, boundary fences,
apparent easements, roadways and visible encroachments, if any, and that I have
surveyed the property hereon described according to the official records, to the
best of my knowledge and belief.
October 11, 1985

George T. Dunham
George T. Dunham, Surveyor

