

DUNHAM SURVEYING, S.C.  
SURVEYING & SUBDIVIDING  
DELAVAN, WISCONSIN 53115

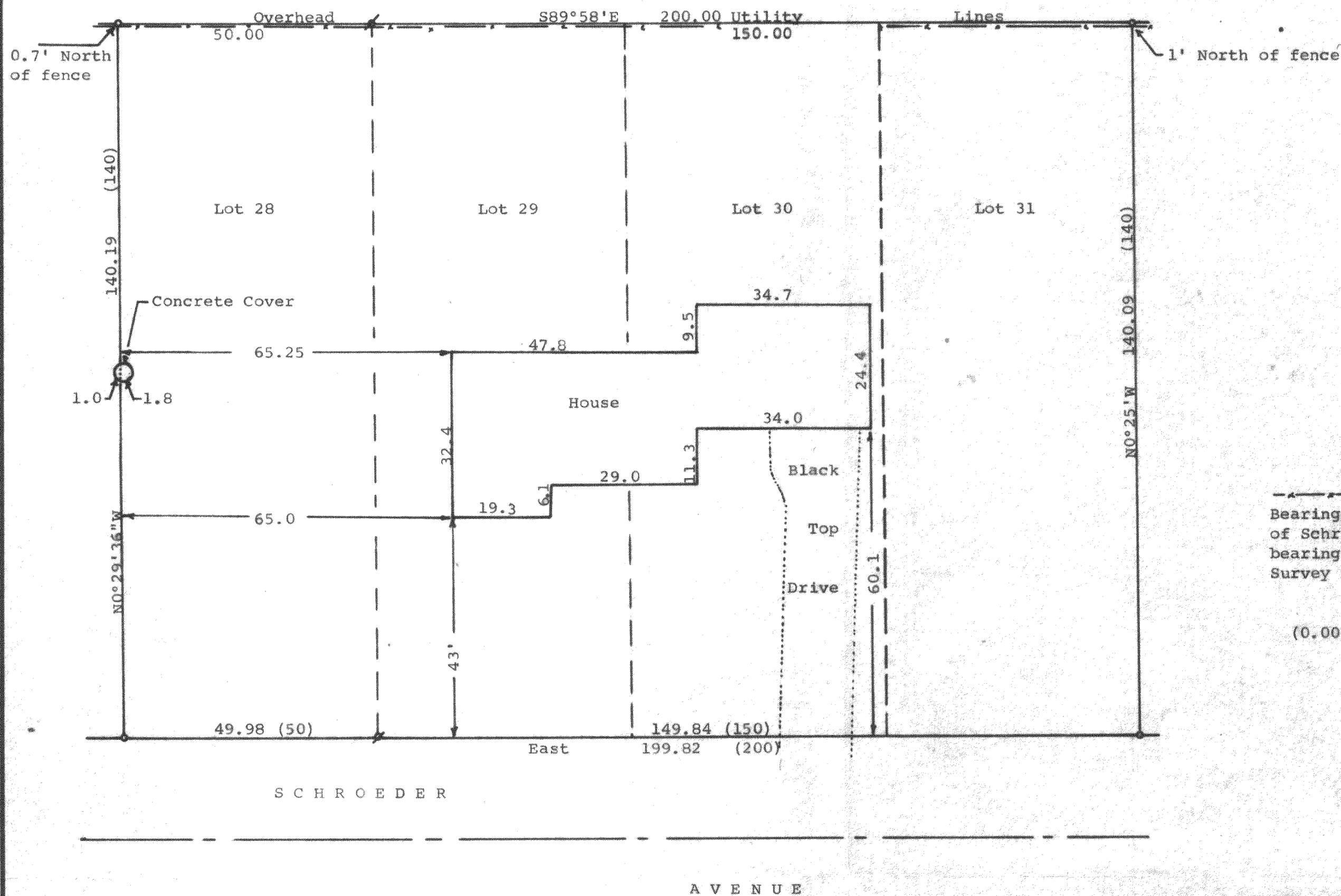
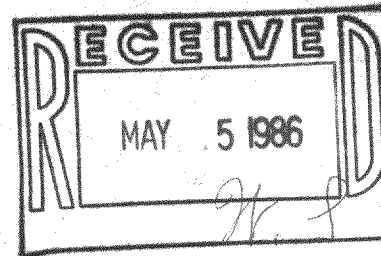

Scale - 1" = 20'  
 \* = 1" Iron Pipe Found  
 o = 3/4" Iron Pipe Found  
 --- = Fence Line  
 Bearings referenced to the north line of Schroeder Avenue with the assumed bearing of East  
 Survey ordered by: Carmin Realtors  
 537 Laurel Heights  
 Delavan, WI 53115  
 (0.00) = recorded distance

STATE OF WISCONSIN)  
 COUNTY OF WALWORTH) SS  
 I, George T. Dunham, Surveyor, certify that I have surveyed the property described as follows:  
 Lots 28, 29, 30, and 31 in Block 9 of Inlet Oaks Subdivision No. 4 located in Section 15, T 2 N, R 16 E, Walworth County, Wisconsin, and that the map shown above is a true representation thereof and shows the size and location of the property, its exterior boundaries, the location of all visible structures and dimensions of all principal buildings thereon, boundary fences, apparent easements, roadways and visible encroachments, if any, and that I have surveyed the property hereon described according to the official records to the best of my knowledge and belief.  
 October 29, 1985

*George T. Dunham*  
 George T. Dunham, Surveyor

