

Heritage Engineering and Surveying, Ltd.

Civil Engineers & Land Surveyors
3213 WASHINGTON AVE.
RACINE, WI 53405
Phone: (414)637-8808
MORTGAGE INSPECTION

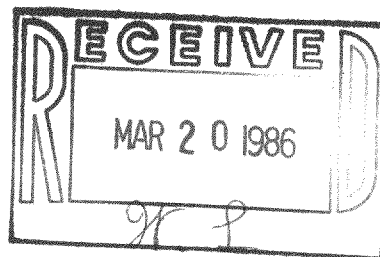

Job No. 8650
2701 Cameron Street
Delevan, Wisconsin

PLAT OF SURVEY

OF PROPERTY OF

Donald J. Kapla

described as follows: Lot 25, Block 2 of Delmar, according to the recorded plat thereof. Said land lying in T2n, R10E, Walworth County, Wisconsin.

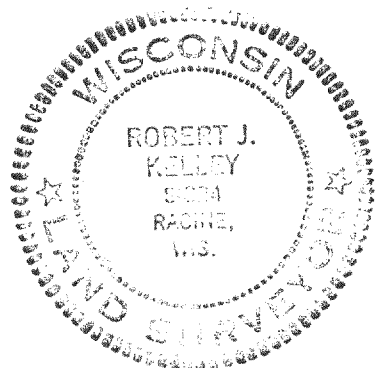
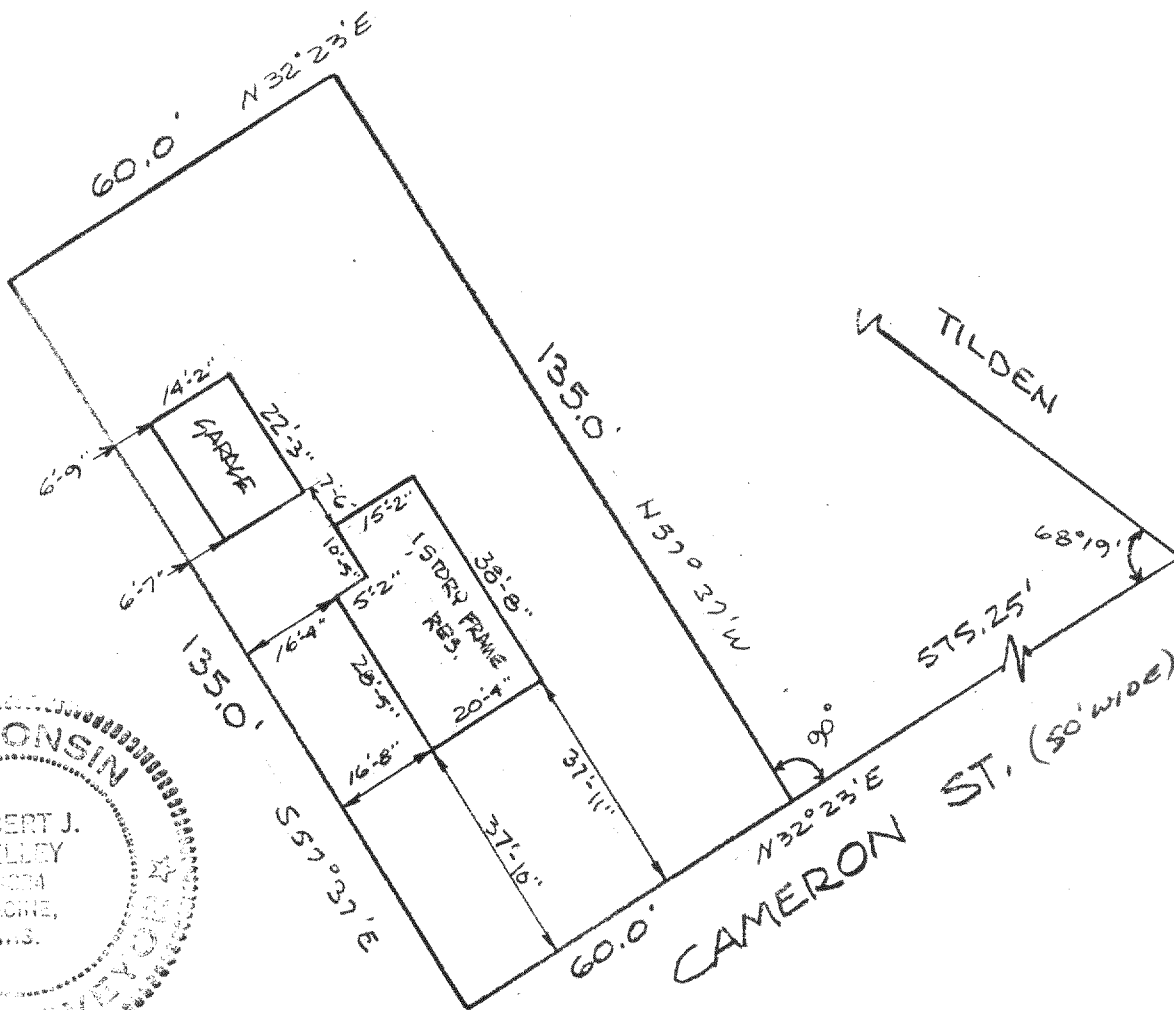

State of Wisconsin
County of Racine

Monumentation has been waived in accordance with
§ 5.01(b) of the Wisconsin Administrative Code.
By Fleet Mortgage Corporation of Wisconsin.

I hereby certify that I have surveyed the property described above according to official records and that the plat above drawn is a correct representation of said survey and shows the size and location of the property, its exterior boundaries, the location and dimensions of all visible structures thereon, fences, apparent easements, roadways and visible encroachments. This survey is made for the exclusive use of the present owners of the property; also those who purchase, mortgage or guarantee the title thereto, within one year of date hereof.

February 25, 86

Racine, Wis. _____, 19 _____

Robert J. Kelley

MRH

Scale 1"=30'

o Denotes Iron Stakes

FDM-13C

216-822-HV