

DUNHAM SURVEYING, S.C.
SURVEYING & SUBDIVIDING
DELAVER, WISCONSIN 53115

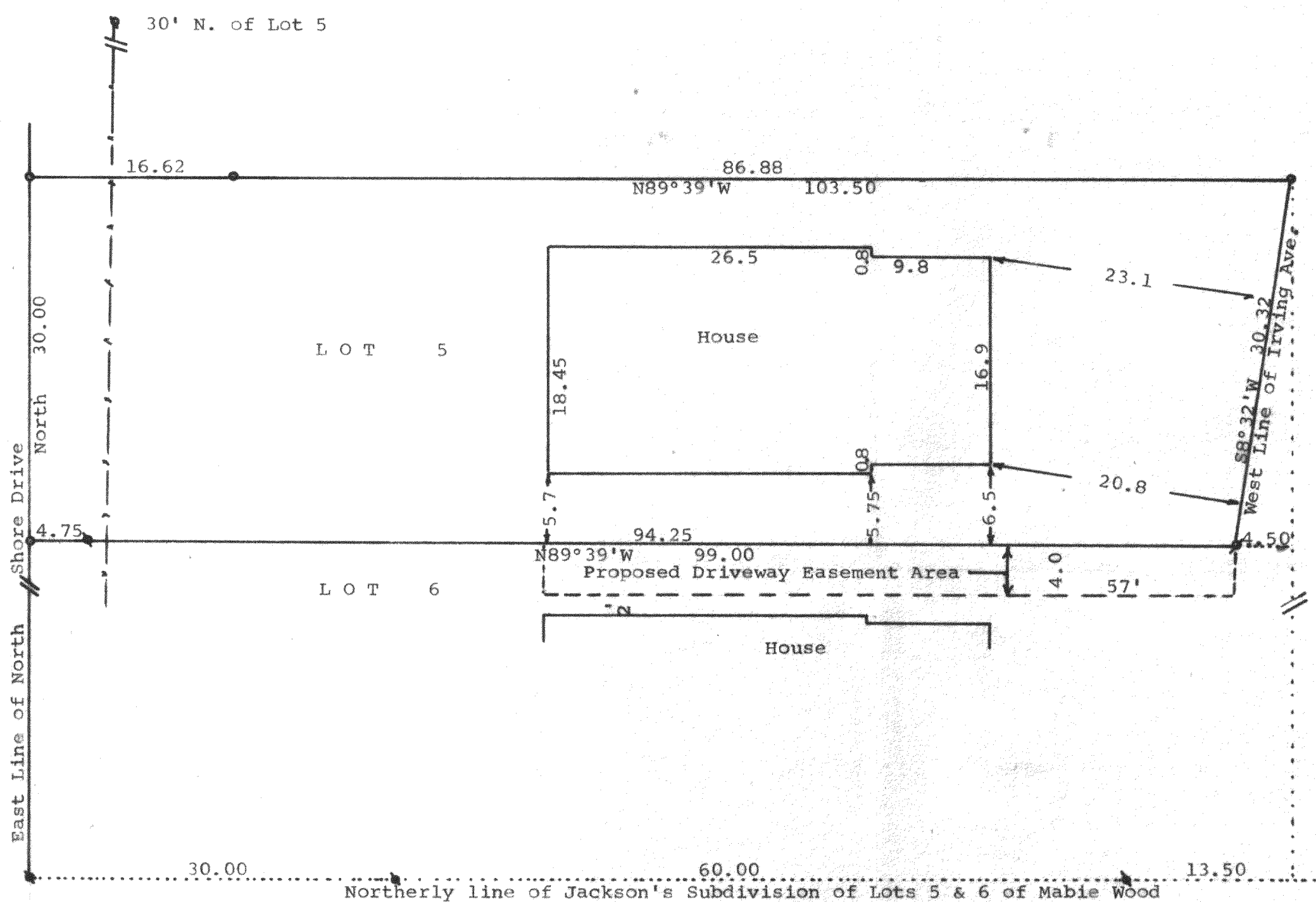
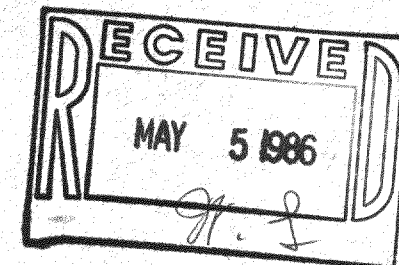

Scale - 1" = 10'

- = 3/4" Iron Pipe Found
- = 3/4" X 24" Iron Pipe Set
- = 1/2" X 24" Iron Pipe Set

— — — — — Fence Line
Bearings referenced to the assumed bearing of North along the east line of North Shore Drive
Survey ordered by:
Turner Realty
1815 North Shore Drive
Delaver, Wisconsin 53115

STATE OF WISCONSIN)
COUNTY OF WALWORTH)

I, George T. Dunham, Surveyor, certify that I have surveyed the property described as follows:

Lot 5 in Block "C", Delaver Lake Assembly Grounds, a subdivision located in Section 21, T 2 N, R 16 E, Walworth County, Wisconsin, and that the plat shown above is a true representation thereof and shows the size and location of the property, its exterior boundaries, the location of all visible structures and dimensions of all principal buildings thereon, boundary fences, apparent easements, roadways and visible encroachments, if any, and that I have surveyed the property hereon described according to the official records, to the best of my knowledge and belief.

January 10, 1986
Revised March 6, 1986

George T. Dunham
George T. Dunham, Surveyor

