

**ABERNATHY and ASSOCIATES**

**Kenneth B. Abernathy Jr.**

**Wisconsin Registered Land Surveyor S-1594**

Rt. 3, Box 273  
Elkhorn, Wisconsin 53121  
Phone: (414) 723-4260 (office)  
(414) 723-4813 (residence)

**PLAT OF SURVEY**

LOT 188 of Lake Delavan Highlands Subdivision located in the Southeast  $\frac{1}{4}$  of Section 31, Town 2 North, Range 16 East, Town of Delavan, Walworth County, Wisconsin.

Owner: John Klug  
945 Lake Geneva Blvd.  
Lake Geneva, WI. 53147

Ordered by: Mrs. Rupp  
4119 Spring St.  
Delavan, WI.

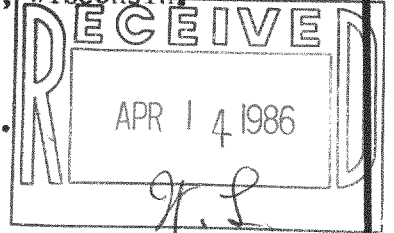

Subdivision is recorded in Vol.8 Page 17 of Walworth County Plats, Cabinet 1, Slide 94

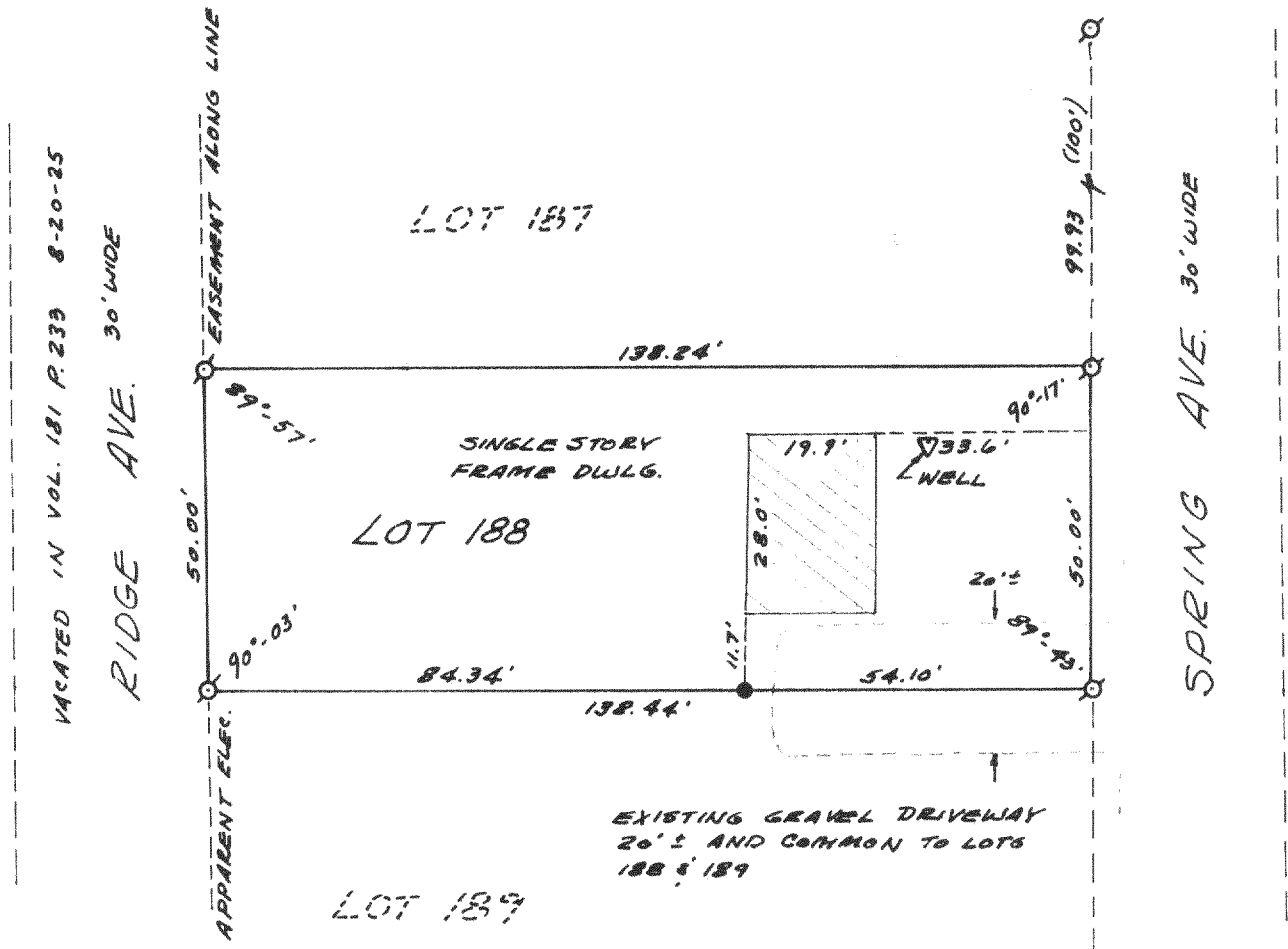

**Legend**

- (x) FOUND IRON PIPE
- FOUND IRON ROD
- ( ) FOUND BRASS CAPPED MONUMENT
- ⊗ FOUND CONCRETE MONUMENT
- + CHISEL CUT IN CONCRETE
- SET IRON ROD, 24" LONG, WEIGHING 1.5 LBS./LINEAL FT., 3/4" DIA.
- SET IRON ROD, 30" LONG, WEIGHING 4.5 LBS./LINEAL FT., 1-11/16" DIA.
- (xx) RECORDED AS DIMENSION
- x-x- EXISTING FENCE

SCALE: 1" = 30 FEET



"I hereby certify that I have surveyed the above described property and that the above map is a true representation thereof and shows the size and location of the property, its exterior boundaries, the location of all visible structures and dimensions of all principal buildings thereon, boundary fences, apparent easements, roadways and visible encroachments, if any."

"This survey is made for the use of the present owners of the property, and also those who purchase, mortgage, or guarantee the title thereto within one year from date hereof."

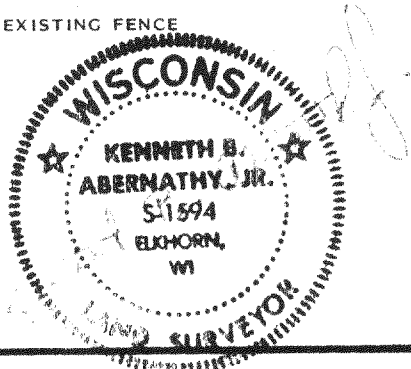

*Kenneth B. Abernathy, Jr.*  
KENNETH B. ABERNATHY, JR.  
WISCONSIN REGISTERED LAND SURVEYOR,  
S-1594

Date: 4-1-86 Job No. 304 305