

DUNHAM SURVEYING, S.C.
SURVEYING & SUBDIVIDING
DELAVER, WISCONSIN 53115

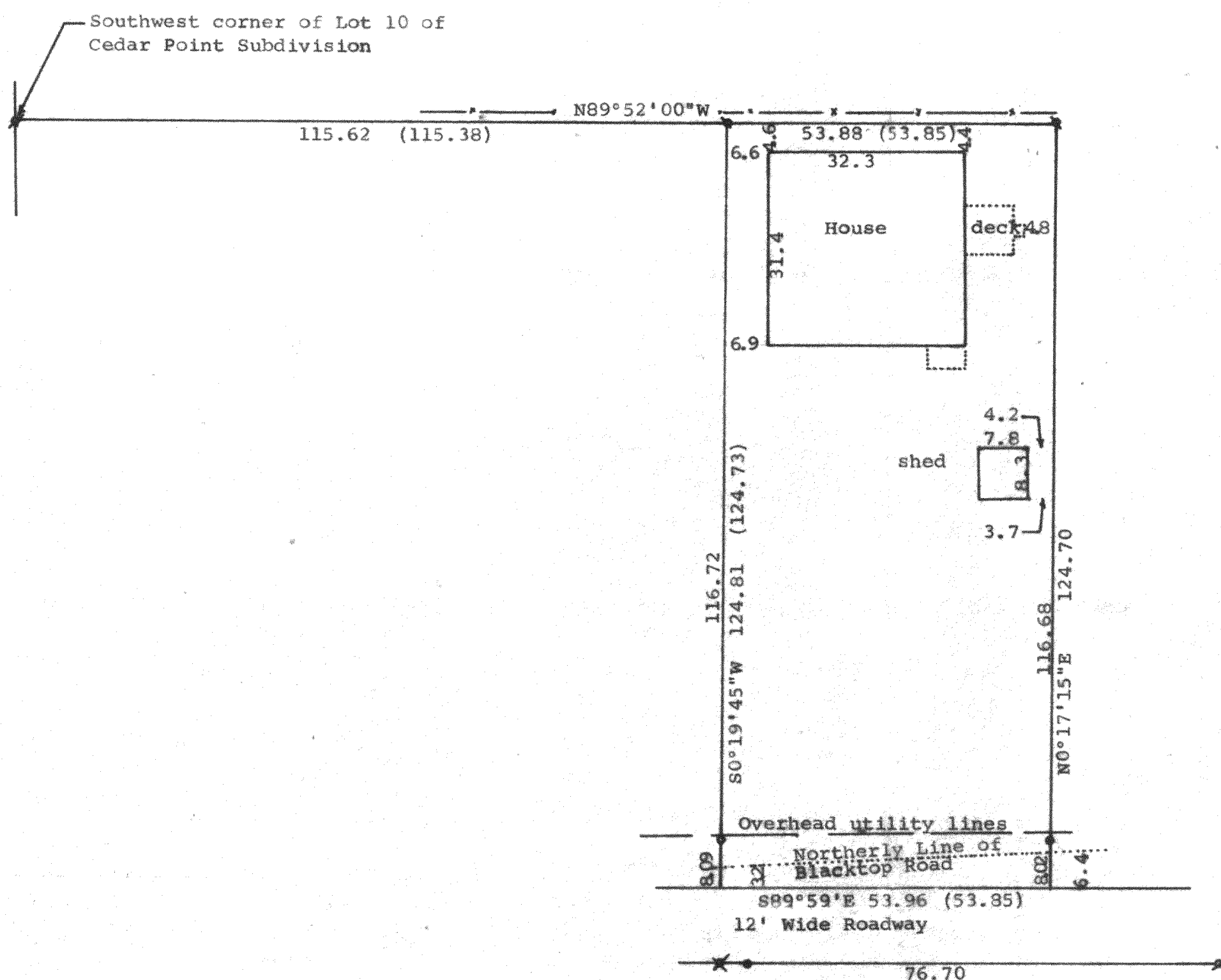
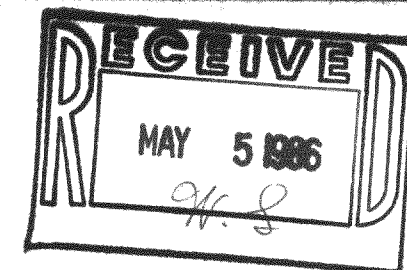

Scale - 1" = 20'

• = 1" iron pipe Found

• = 3/4" Iron Pipe Found

• = 1/2" Iron Rod Found

• = 3/4" X 16" Iron Pipe Set

• = 1 1/4" Iron Pipe Found

--- = Wire Fence owned by others

Bearings used are referenced to the previously recorded bearing of N89°52'W along the north line of Lot 9.

Survey ordered by: The Rauland Agency
607 East Walworth Avenue
Delavan, WI 53115

STATE OF WISCONSIN)
COUNTY OF WALWORTH) SS

I, George T. Dunham, Surveyor, certify that I have surveyed the the property described as follows:

A part of Lot 9 of Cedar Point, a subdivision located in the Northeast Fractional 1/4 of Section 28, T 2 N, R 16 E, Walworth County, Wisconsin, described as follows: Commencing at the southwest corner of Lot 10 in said Cedar Point; thence S89°52'E along the north line of said Lot 9, 115.62 (recorded as 115.38) feet to the place of beginning; thence S0°19'45"W 124.81 (recorded as 124.73) feet; thence S89°59'E 53.96 (recorded as 53.85) feet; thence N0°17'15"E 124.70 feet to the north line of said Lot 9; thence N89°52'W 53.88 (recorded as 53.85) feet to the place of beginning subject to easements of record,

and that the map shown above is a correct representation thereof and shows the size and location of the property, its exterior boundaries, the location of all visible structures and dimensions of all principal buildings thereon, boundary fences, apparent easements, roadways and visible encroachments, if any, and that I have surveyed the property hereon described according to the official records to the best of my knowledge and belief.

April 24, 1986

George T. Dunham
George T. Dunham, Surveyor

