

ABELL  
SURVEYING & MAPPING  
DELANAN, WISCONSIN 53115  
414-728-6737

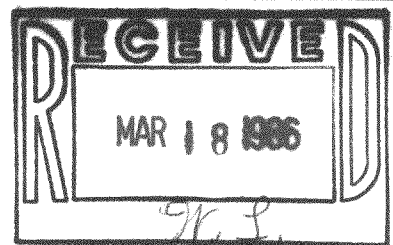

PLAT OF SURVEY OF

LOT 1 OF CERTIFIED SURVEY MAP NO. 1331,  
LOCATED IN SECTIONS 28 AND 33, TOWN 2  
NORTH, RANGE 16 EAST, WALWORTH COUNTY,  
WISCONSIN.

ORDERED BY: ANCHOR SAVINGS & LOAN  
500 E. WALWORTH AVE.  
DELANAN, WI 53115

NOTE: BEARINGS ARE AS SHOWN  
ON CERTIFIED SURVEY  
MAP NO. 1331,  
RECORDED IN WALWORTH  
COUNTY, WISCONSIN.

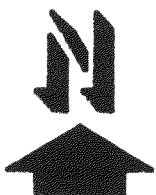
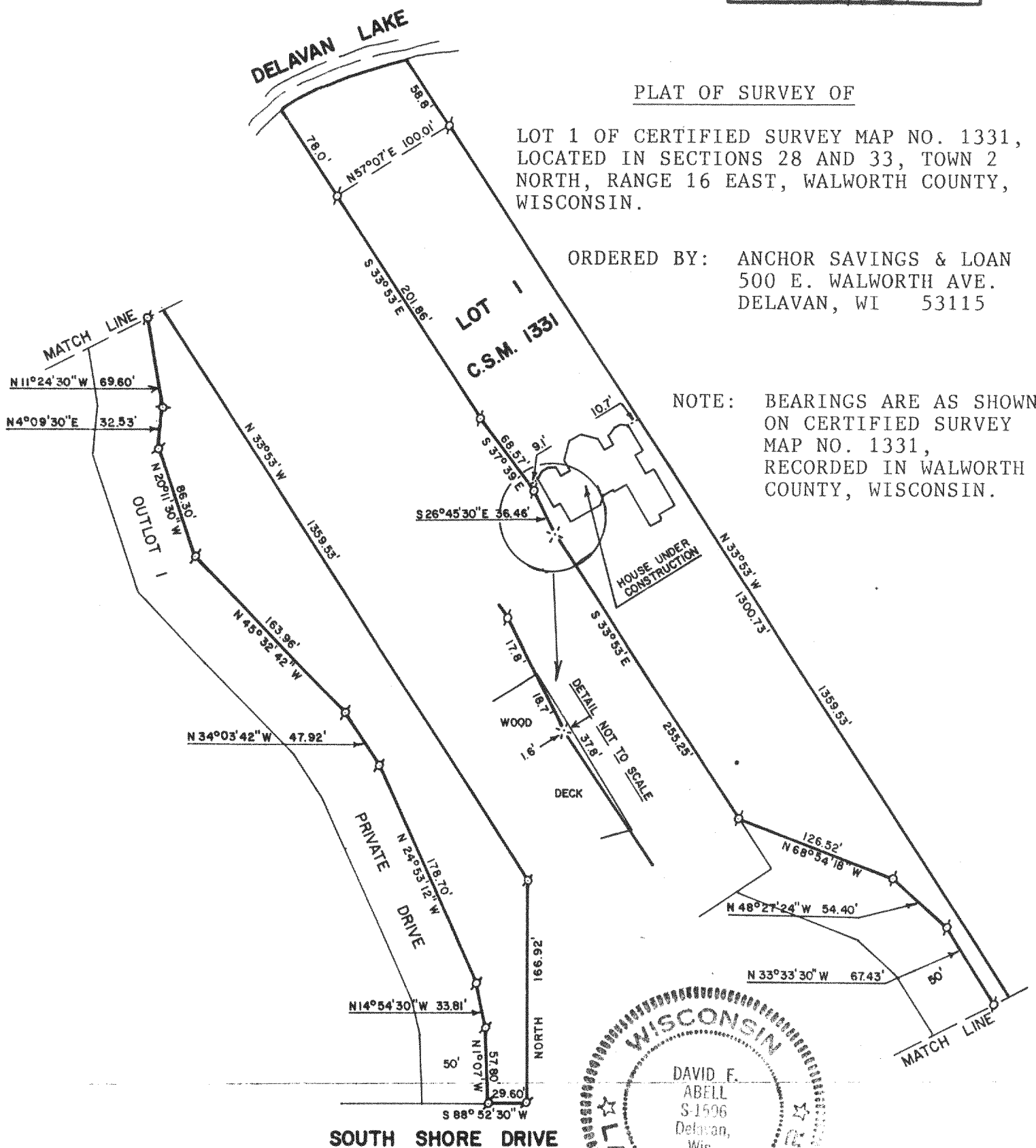

SCALE - 1"=100'

LEGEND

- ⊗ - IRON PIPE FOUND
- ⊗ - P.K. NAIL SET IN WOOD DECK

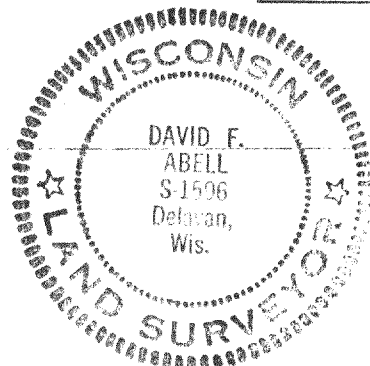

I, DAVID F. ABELL, DO HEREBY CERTIFY  
THAT I HAVE SURVEYED THE PROPERTY  
HEREON DESCRIBED ACCORDING TO THE  
OFFICIAL RECORDS, AND THAT THE PLAT  
HEREON IS A CORRECT REPRESENTATION  
OF THE PROPERTY LINES TO THE BEST OF  
MY KNOWLEDGE AND BELIEF.

*David F. Abell*

DAVID F. ABELL  
WISCONSIN REGISTERED LAND SURVEYOR, S-1596

DATE March 1, 1986 JOB NUMBER - 0286002

216-821-A✓