

DUNHAM SURVEYING, S.C.
SURVEYING & SUBDIVIDING
DELAVAN, WISCONSIN 53115

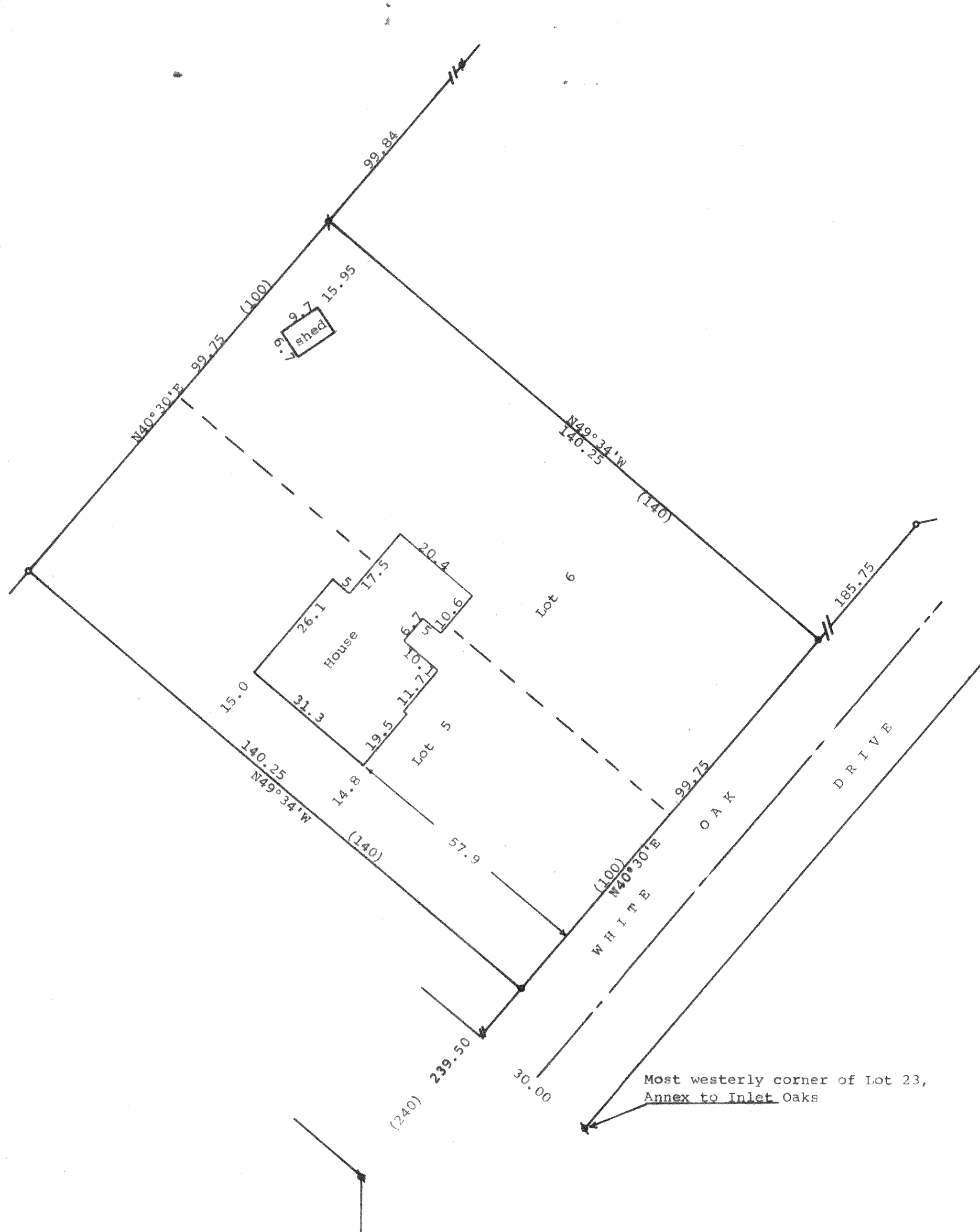
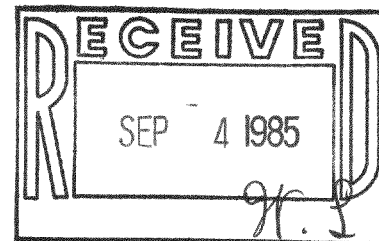

Scale - 1" = 20'
 1/4" = 1/4" Iron Pipe Found
 1" = 1" Iron Pipe Found
 1 1/2" X 20" = 1 1/2" X 20" Iron Pipe Set
 1" X 24" = 1" X 24" Iron Pipe Set
 (0.00) = recorded distance
 Bearings referenced to the recorded
 Bearing along the northwesterly line
 of White Oak Drive of N40°30'E
 Survey ordered by: The Rauland Agency
 607 E. Walworth Ave.
 Delavan, WI 53115

STATE OF WISCONSIN) SS
 COUNTY OF WALWORTH)

I, George T. Dunham, Surveyor, certify that I have surveyed
 the property described as follows:

Lots 5 and 6 in Block No. 7, Inlet Oaks Subdivision No. 4,
 located in Section 15, T 2 N, R 16 E, Walworth County, Wisconsin,
 and that the map shown above is a true representation thereof and shows
 the size and location of the property, its exterior boundaries, the location
 of all visible structures and dimensions of all principal buildings thereon,
 boundary fences, apparent easements, roadways and visible encroachments, if
 any, and that I have surveyed the property hereon described according to the
 official records to the best of my knowledge and belief.
 May 15, 1985

George T. Dunham
 George T. Dunham, Surveyor

