

DUNHAM SURVEYING, S.C.
SURVEYING & SUBDIVIDING
DELAVER, WISCONSIN 53115

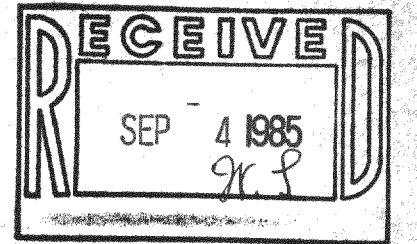

Scale - 1" = 10'
x = cross in top of sea wall
● = 3/4" Iron Pipe Found
○ = 3/4" X 24" Iron Pipe Set
--- = fence line
(0.00) = recorded distance
Bearings referenced to the previously
assumed bearing of N26°24'48"E along the
southeasterly line of Lake Shore Drive
Survey ordered by: Century 21, Skandia
Realty
312 S. 7th Street
Delavan, WI 53115

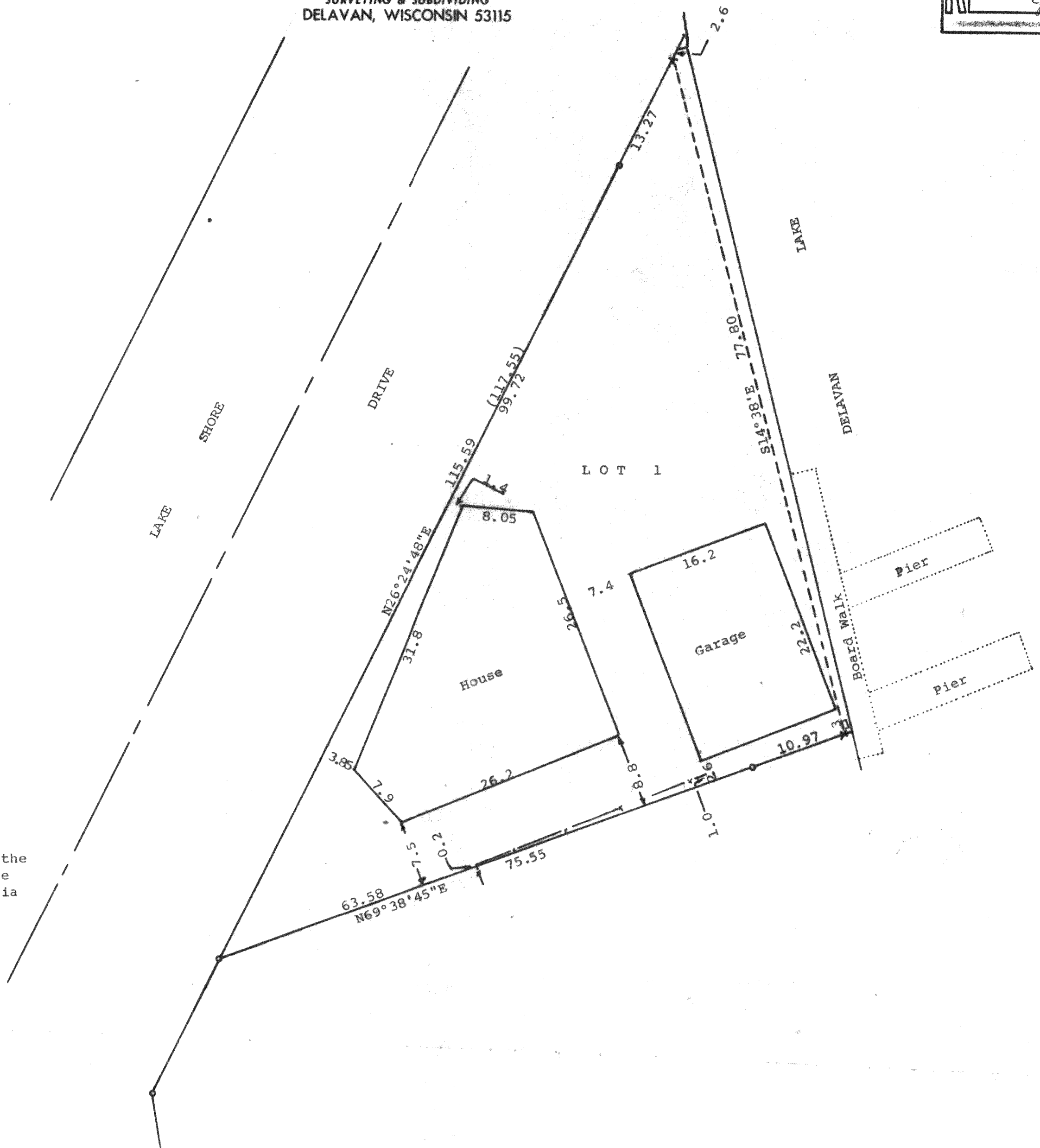

STATE OF WISCONSIN) SS
COUNTY OF WALWORTH)
I, George T. Dunham, Surveyor, certify that I have surveyed the property
described as follows:
Lot 1 in Block 2, South Shore Manor, a subdivision located in
Fractional Section 32, T 2 N, R 16 E, Walworth County, Wisconsin,
and that the above map is a true representation thereof and shows the size
and location of the property, its exterior boundaries, the location of all
visible structures and dimensions of all principal buildings thereon, boundary
fences, apparent easements, roadways and visible encroachments, if any, and
that I have surveyed the property hereon described according to the official
records to the best of my knowledge and belief.
April 8, 1985

George T. Dunham
George T. Dunham, Surveyor

