

DUNHAM SURVEYING, S.C.
SURVEYING & SUBDIVIDING
DELAVAN, WISCONSIN 53115

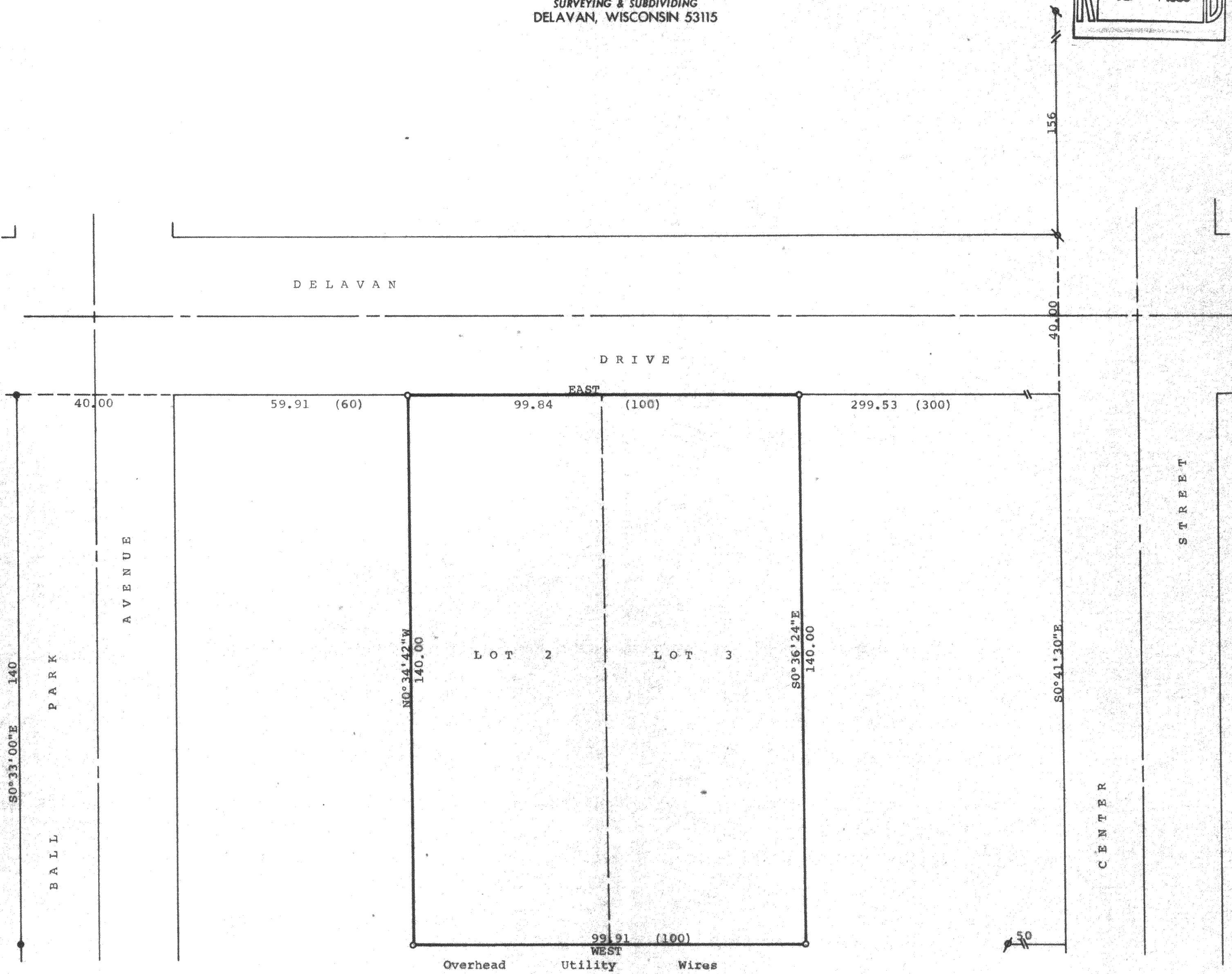
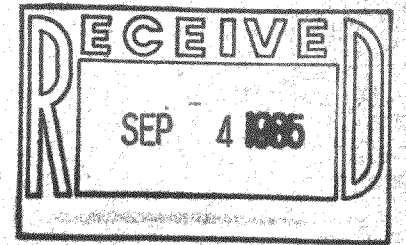

STATE OF WISCONSIN) SS
COUNTY OF WALWORTH)

I, George T. Dunham, Surveyor, certify that I have surveyed the property described as follows,
Lot 2 and 3, Block 3 of Inlet Oaks Subdivision No. 4, located in Section 15, T2N, R16E, Walworth County, Wisconsin, and that the map shown above is a true representation thereof and shows the size and location of the property, its exterior boundaries, the location of all visible structures and dimensions of all principal buildings thereon, boundary fences, apparent easements, roadways and visible encroachments, if any, and that I have surveyed the property hereon described according to the official records to the best of my knowledge and belief.
August 1, 1985.

George T. Dunham
George T. Dunham, Surveyor

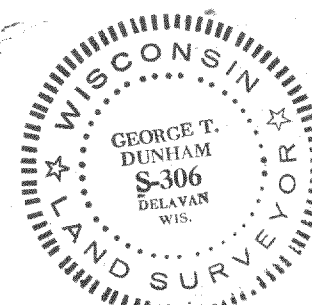

- Scale - 1" = 20'
- = 1 1/4" Dia. Iron Pipe Found
 - ⦿ = 1" Dia. Iron Pipe Found
 - ⦿ = 3/4" Dia. Iron Pipe Found
 - = 3/4" x 24" Iron Pipe Set
 - (0.00) = Recorded Distance

Bearings are referenced to the Southerly line of Delavan Drive, assumed bearing of East-West.

Survey Ordered By: The Rauland Agency
607 East Walworth Avenue
Delavan, Wisconsin 53115

FIN4-00019 x 19A

216-819