

DUNHAM SURVEYING, S.C.
SURVEYING & SUBDIVIDING
DELAVER, WISCONSIN 53115

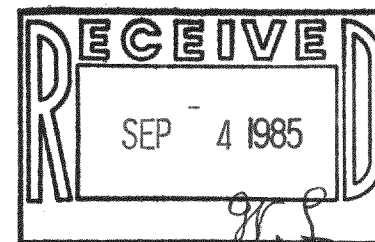

Scale - 1" = 20'
 ⌀ = 1 3/16" Dia. Iron Rod Found
 ● = 11/16" Dia. Iron Rod Found
 ○ = 3/4" Iron Pipe Set
 Bearings are those of record
 Owner: Robert & Elizabeth Oleston
 2215 Hillcrest Drive
 Delavan, WI 53115

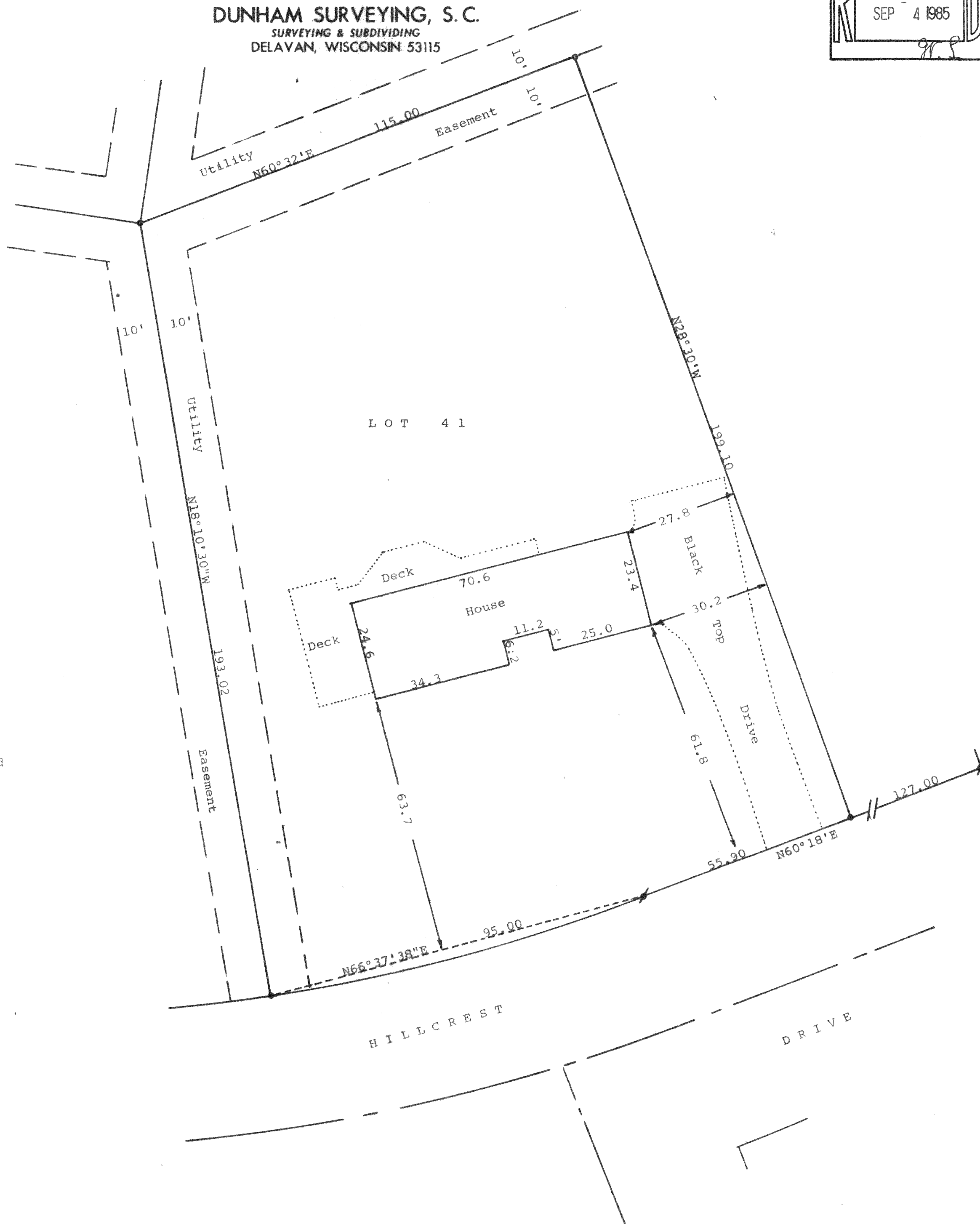

STATE OF WISCONSIN) SS
 COUNTY OF WALWORTH)

I, George T. Dunham, Surveyor, certify that I have surveyed the property described as follows:

Lot 41 in Oak Meadow Subdivision, located in the Northeast 1/4 of Section 29, T 2 N, R 16 E, Walworth County, Wisconsin, and that the above map is a true representation thereof and shows the size and location of the property, its exterior boundaries, the location of all visible structures and dimensions of all principal buildings thereon, boundary fences, apparent easements, roadways and visible encroachments, if any, and that I have surveyed the property hereon described according to the official records, to the best of my knowledge and belief.
 April 4, 1985

George T. Dunham
 George T. Dunham, Surveyor

