

DUNHAM SURVEYING, S.C.  
SURVEYING & SUBDIVIDING  
DELAVER, WISCONSIN 53115

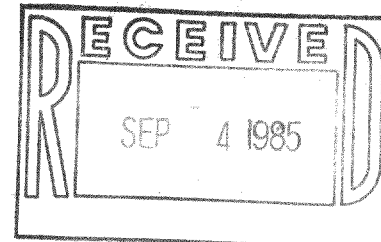

N

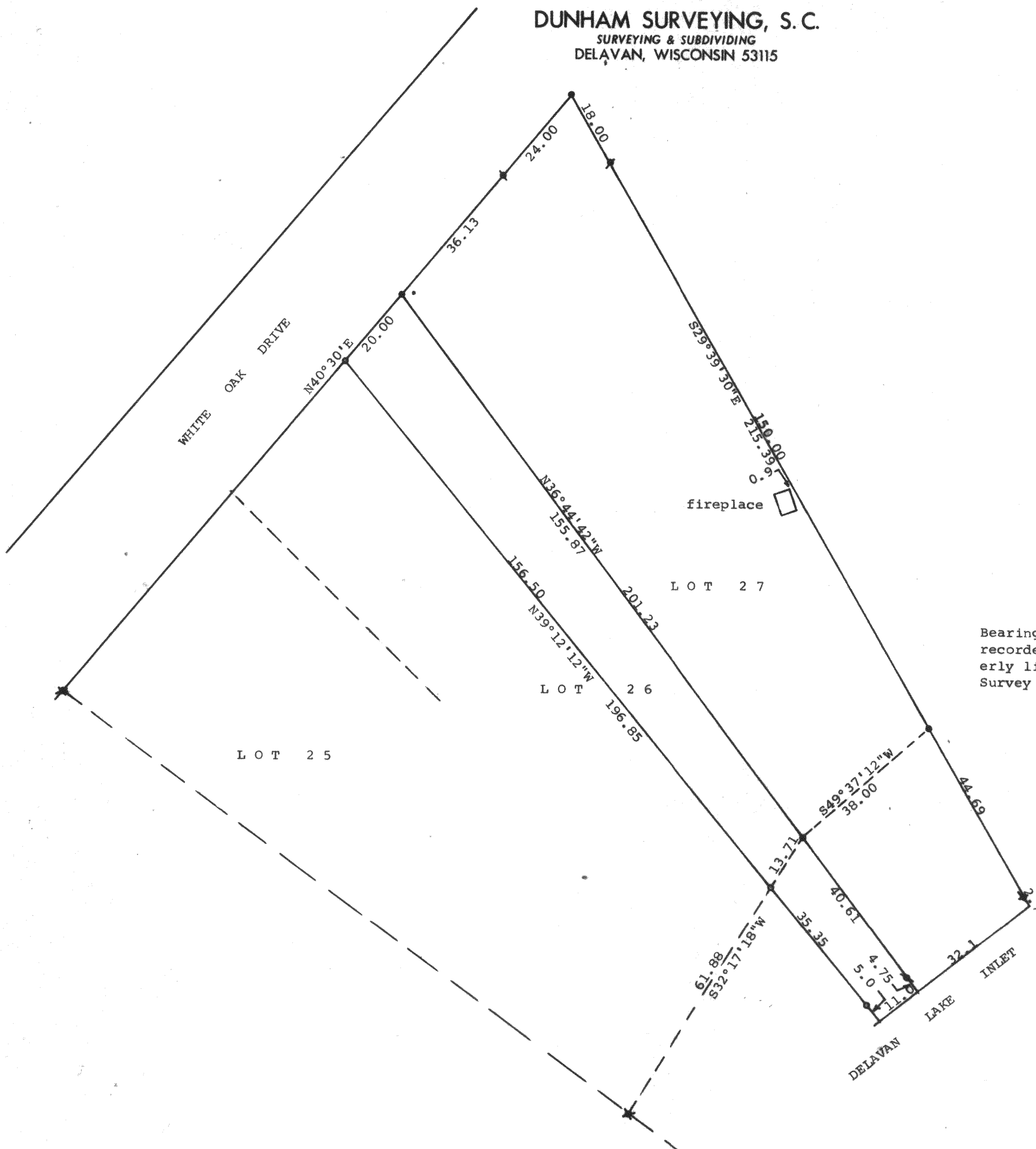

Scale - 1" = 30'

- = 1 1/4" Iron Pipe Found
- ✱ = 1" Iron Pipe Found
- = 3/4" Iron Rod Found
- = 1" X 24" Iron Pipe Set
- ✱ = 3/4" Iron Pipe Found

Bearings used are referenced to the assumed recorded bearing of N40°30'E along the southerly line of White Oak Drive

Survey ordered by: Brice Soltys  
909 Greenfield Lane  
Mt. Prospect, IL 60056

STATE OF WISCONSIN) ss  
COUNTY OF WALWORTH)

I, George T. Dunham, Surveyor, certify that I have surveyed the property described as follows:

Lot 27 of the Annex to Inlet Oaks, a subdivision located in Sections 15 and 22, T 2 N, R 16 E, Walworth County, Wisconsin, subject to easements and right of ways of record. ALSO that part of Lot 26 of the Annex to Inlet Oaks, a subdivision located in Sections 15 and 22, T 2 N, R 16 E, Walworth County, Wisconsin, described as follows: Beginning at the most northerly corner of said Lot 26; thence S36°44'42"E along the northeasterly line of said Lot 26, 155.87 feet to an iron pipe and continue on the same course 45.36 feet to the shore of Delavan Lake Inlet; thence southwesterly along said shore 11.00 feet; thence N39°12'12"W 40.35 feet to an iron pipe located S32°17'18"W 13.71 feet from the last mentioned iron pipe; thence continue on the same course of N39°12'12"W 156.50 feet to a point on the northwesterly line of said Lot 26; thence N40°30'E along said line 20.00 feet to the place of beginning.

and that the map shown above is a true representation thereof and shows the size and location of the property, its exterior boundaries, the location of all visible structures and dimensions of all principal buildings thereon, boundary fences, apparent easements, roadways and visible encroachments, if any, and that I have surveyed the property hereon described according to the official records to the best of my knowledge and belief.  
August 3, 1985

*George T. Dunham*  
George T. Dunham, Surveyor

