

DUNHAM SURVEYING, S.C.
 SURVEYING & SUBDIVIDING
 DELAVAN, WISCONSIN 53115

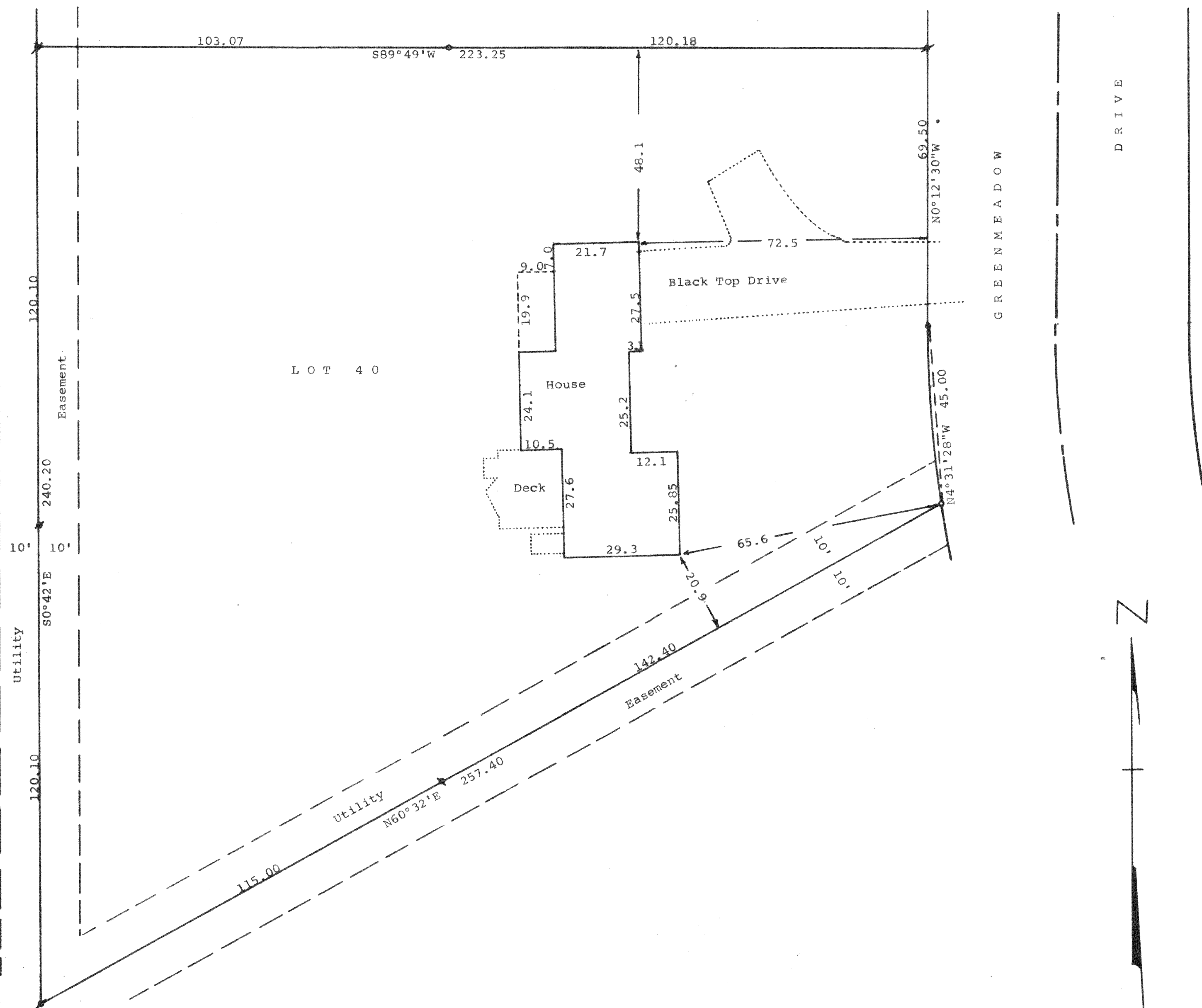

GREENMEADOW
 DRIVE

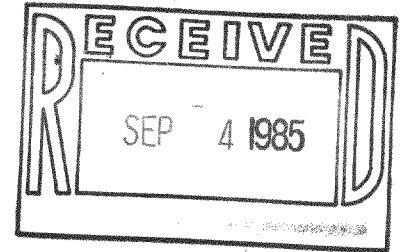

Scale - 1" = 20'
 ● = 1 3/16" Dia. Iron Rod Found
 ⦿ = 1 1/16" Dia. Iron Rod Found
 ◐ = 3/4" Iron Pipe Found
 ○ = 3/4" X 24" Iron Pipe Set
 Bearings used are those of record
 Survey ordered by: Century 21
 Skandia Realty
 312 South 7th St.
 Delavan, WI 53115

STATE OF WISCONSIN) SS
 COUNTY OF WALWORTH)
 I, George T. Dunham, Surveyor, certify that I have surveyed the property described as follows:
 Lot 40 in Oak Meadow Subdivision, located in the Northeast 1/4 of Section 29, T 2 N, R 16 E, Walworth County, Wisconsin,
 and that the above map is a true representation thereof and shows the size and location of the property, its exterior boundaries, the location of all visible structures and dimensions of all principal buildings thereon, boundary fences, apparent easements, roadways and visible encroachments, if any, and that I have surveyed the property hereon described according to the official records, to the best of my knowledge and belief.
 August 6, 1985

George T. Dunham
 George T. Dunham, Surveyor

