

DUNHAM SURVEYING, S.C.  
SURVEYING & SUBDIVIDING  
DELAVAN, WISCONSIN 53115

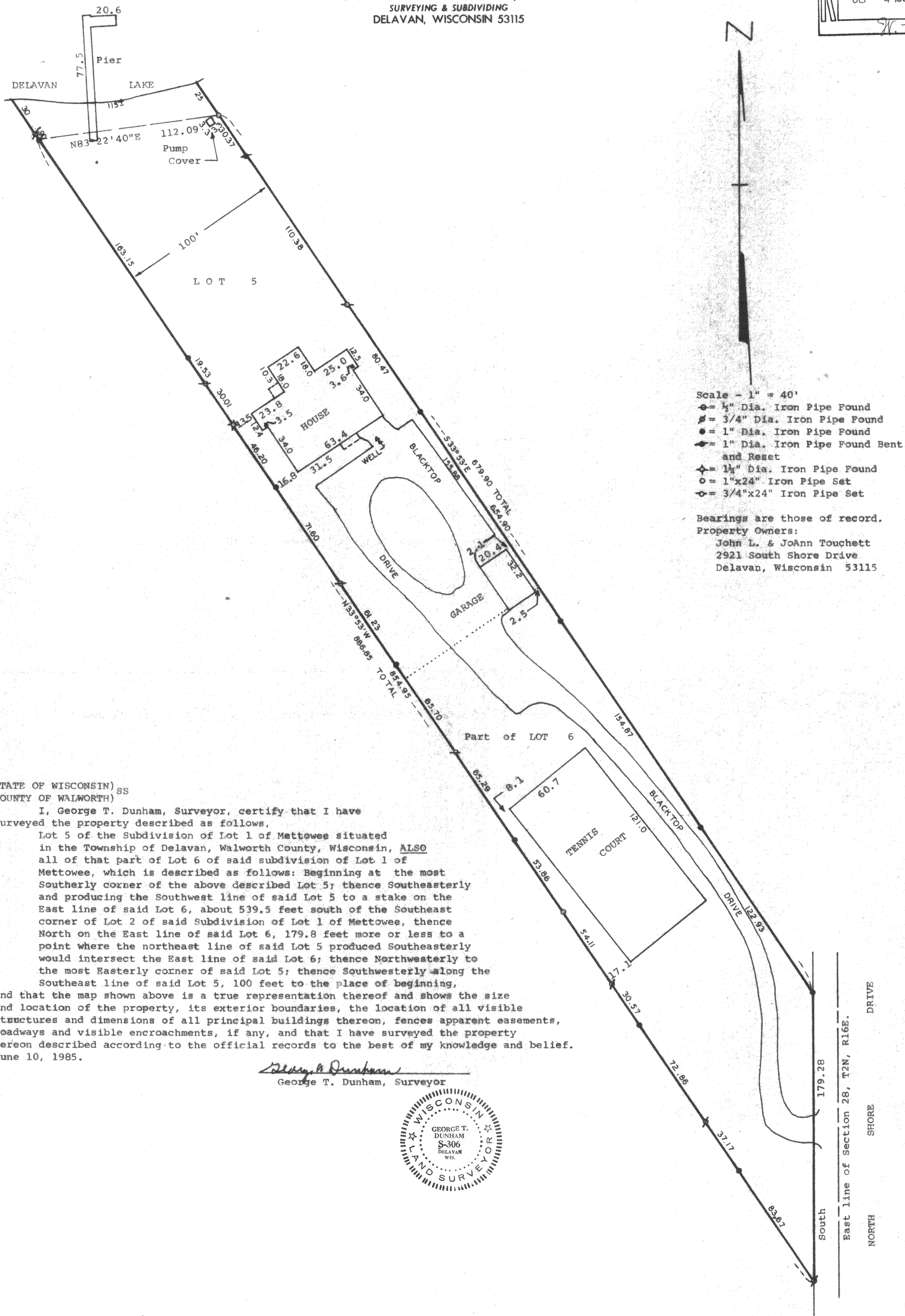
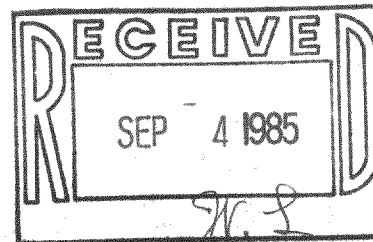

STATE OF WISCONSIN) SS  
COUNTY OF WALWORTH)

I, George T. Dunham, Surveyor, certify that I have surveyed the property described as follows.

Lot 5 of the Subdivision of Lot 1 of Mettowee situated in the Township of Delavan, Walworth County, Wisconsin, ALSO all of that part of Lot 6 of said subdivision of Lot 1 of Mettowee, which is described as follows: Beginning at the most Southerly corner of the above described Lot 5; thence Southeasterly and producing the Southwest line of said Lot 5 to a stake on the East line of said Lot 6, about 539.5 feet south of the Southeast corner of Lot 2 of said Subdivision of Lot 1 of Mettowee, thence North on the East line of said Lot 6, 179.8 feet more or less to a point where the northeast line of said Lot 5 produced Southeasterly would intersect the East line of said Lot 6; thence Northwesterly to the most Easterly corner of said Lot 5; thence Southwesterly along the Southeast line of said Lot 5, 100 feet to the place of beginning,

and that the map shown above is a true representation thereof and shows the size and location of the property, its exterior boundaries, the location of all visible structures and dimensions of all principal buildings thereon, fences apparent easements, roadways and visible encroachments, if any, and that I have surveyed the property hereon described according to the official records to the best of my knowledge and belief.

June 10, 1985.

*George T. Dunham*  
George T. Dunham, Surveyor

