

DUNHAM SURVEYING, S.C.
SURVEYING & SUBDIVIDING
DELAVAN, WISCONSIN 53115

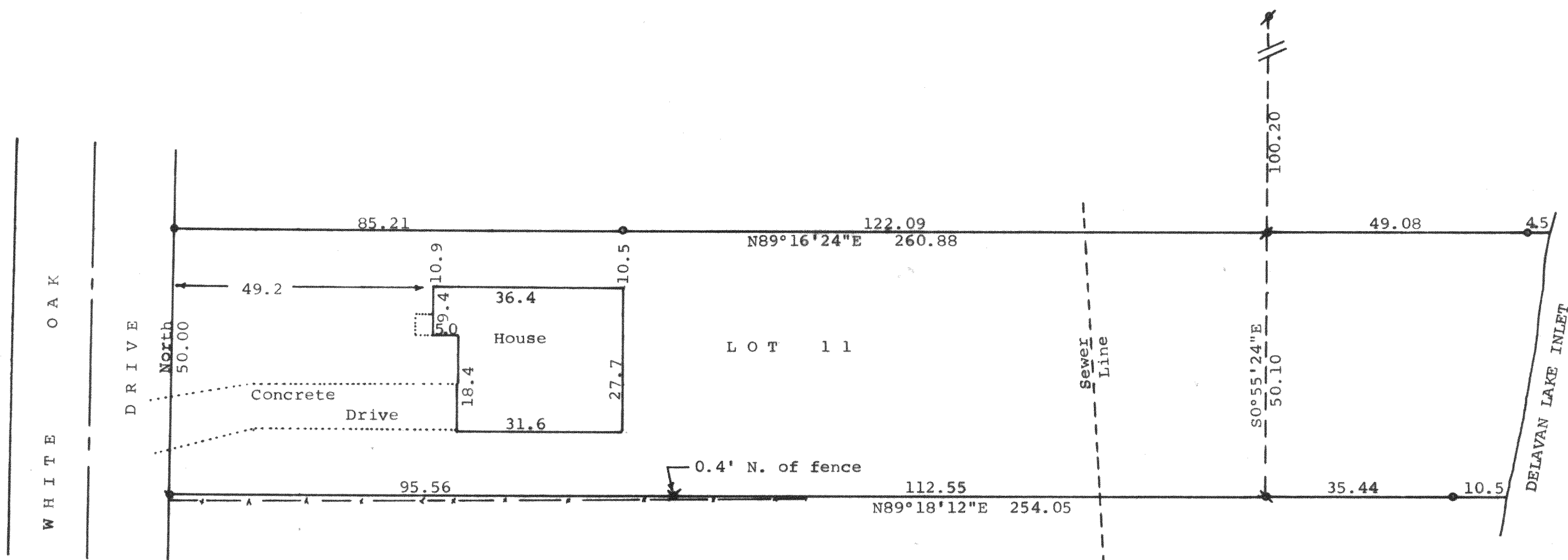
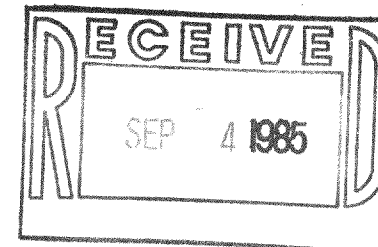

STATE OF WISCONSIN) SS
COUNTY OF WALWORTH)

I, George T. Dunham, Surveyor, certify that I have surveyed the property described as follows:

Lot 11 of The Annex to Inlet Oaks, located in Section 22,
T 2 N, R 16 E, Walworth County, Wisconsin,

and that the map shown above is a true representation thereof and shows the size and location of the property, its exterior boundaries, the location of all visible structures and dimensions of all principal buildings thereon, boundary fences, apparent easements, roadways and visible encroachments, if any, and that I have surveyed the property hereon described according to the official records to the best of my knowledge and belief.

August 9, 1985

George T. Dunham
George T. Dunham, Surveyor

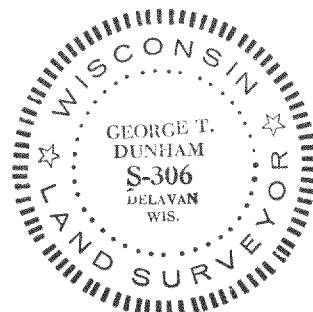

Scale - 1" = 20'

- = 1 1/2" Iron Pipe Found
- = 1 1/4" Iron Pipe Found
- = 3/4" Iron Pipe Found
- = 1/2" Iron Pipe Found
- = 3/4" X 24" Iron Pipe Set

— = Fence Line

Bearings referenced to the assumed bearing of North along the east line of White Oak Drive

Survey ordered by: Carmin Realtors
537 Laurel Heights Dr.
Delavan, WI 53115

• = 1" X 24" Iron Pipe Set