

DUNHAM SURVEYING, S.C.  
 SURVEYING & SUBDIVIDING  
 DELAVAN, WISCONSIN 53115

RECEIVED  
 SEP 4 1985  
 G. S.

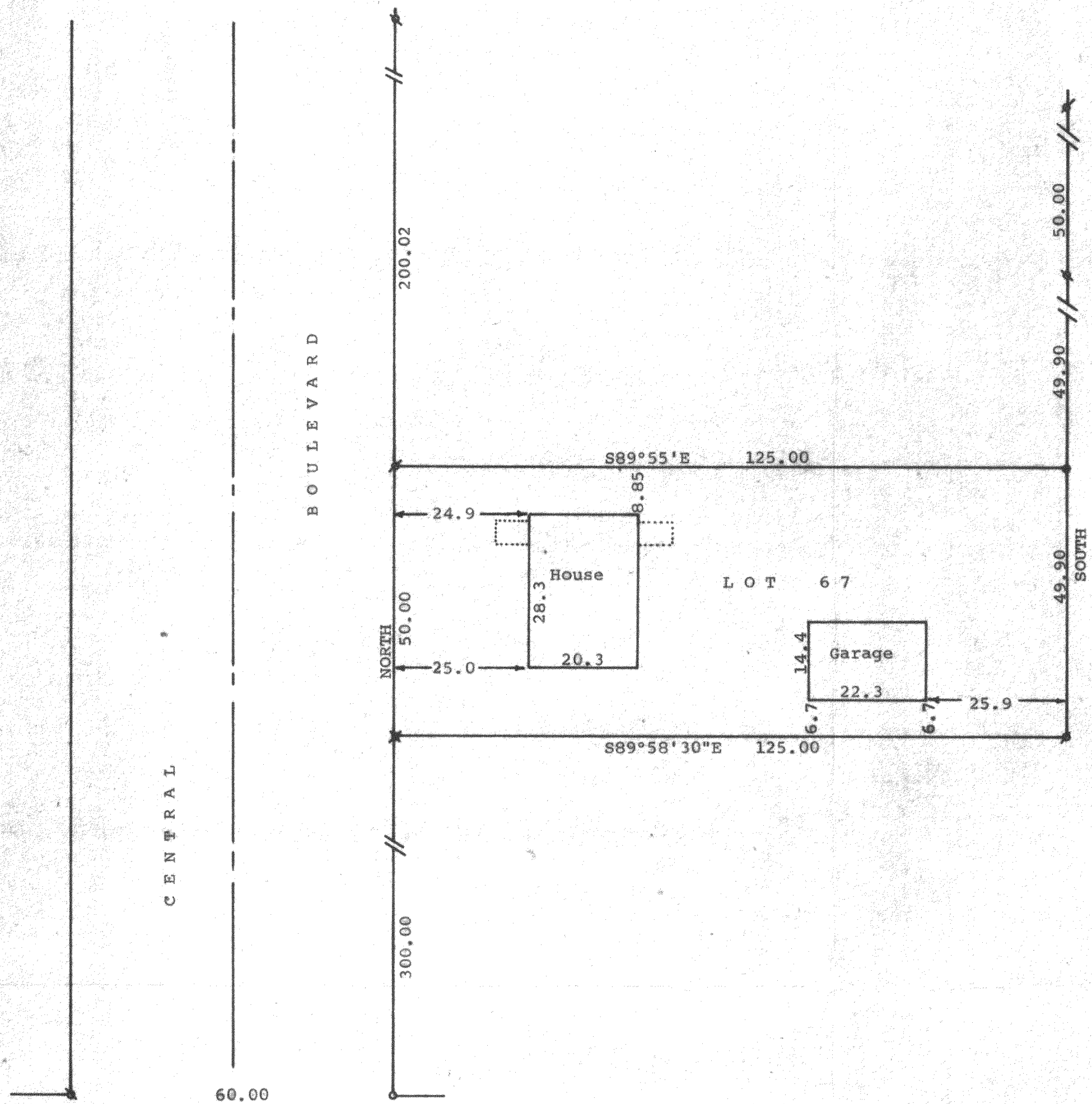

Scale - 1" = 20'  
 ⚭ = 1" Iron Pipe Found  
 ⚭ = 3/4" Iron Pipe Found  
 ○ = 1/2" Iron Pipe Found  
 ⚭ = 3/4" X 24" Iron Pipe Set  
 (0,00) = recorded distance  
 Bearings used are referenced to the east line of Central Boulevard with the assumed bearing of North  
 Survey ordered by: The Rauland Agency  
 607 East Walworth Avenue  
 Delavan, WI 53115  
 ● = 1 1/4" X 24" Iron Pipe Set

STATE OF WISCONSIN)  
 COUNTY OF WALWORTH) SS  
 I, George T. Dunham, Surveyor, certify that I have surveyed the property described as follows:  
 Lot 67 in Lake Delavan Highlands, a subdivision located in the South 1/4 of the Southeast Fractional 1/4 of Section 31, T 2 N, R 16 E, Walworth County, Wisconsin,  
 and that the plat shown above is a true representation thereof and shows the size and location of the property, its exterior boundaries, the location of boundary fences, apparent easements, roadways and visible encroachments, if any, and that I have surveyed the property hereon described according to the official records to the best of my knowledge and belief.  
 May 6, 1985

*George T. Dunham*  
 George T. Dunham, Surveyor

