

DUNHAM SURVEYING, S. C.  
 SURVEYING & SUBDIVIDING  
 DELAVAN, WISCONSIN 53115

RECEIVED  
 SEP 4 1985

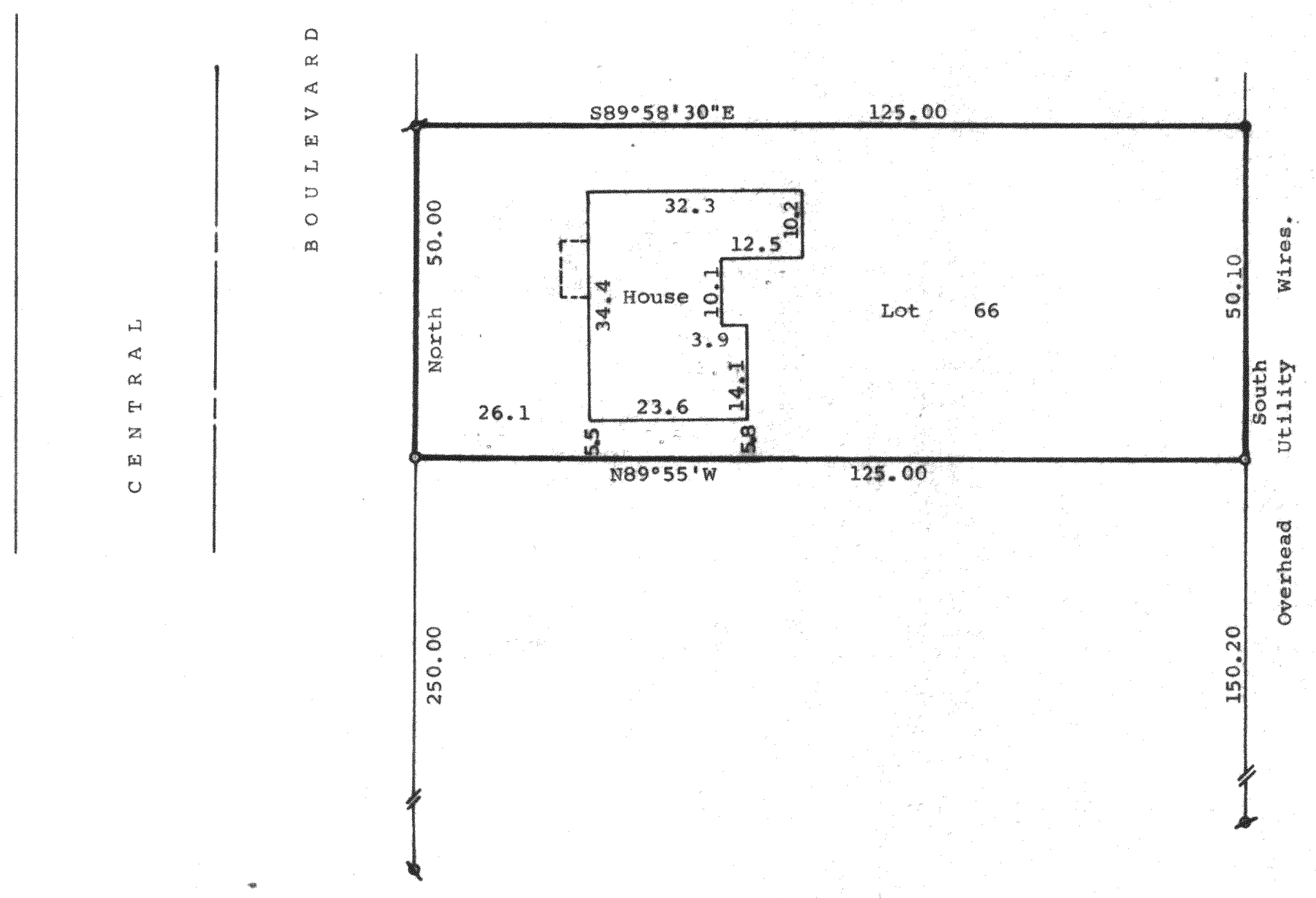

Scale - 1" = 20'  
 ● = 1" Dia. Iron Pipe Found  
 ◐ = 3/4" Dia. Iron Pipe Found  
 ◑ = 1/2" Dia. Iron Pipe Found  
 ○ = 3/4"x24" Iron Pipe Set  
 (0.00) = Recorded Distance

Bearings used are referenced to the east line of Central Boulevard with the assumed bearing of North.  
 Survey Ordered By:  
 The Rauland Agency  
 607 East Walworth Ave.  
 Delavan, Wisconsin 53115

STATE OF WISCONSIN) SS  
 COUNTY OF WALWORTH) SS  
 I, Richard C. Schulz, Surveyor, certify that I have surveyed the property described as follows,  
 Lot 66 in Lake Delavan Highlands, a subdivision located in the South 1/2 of the Southeast Fractional 1/4 of Section 31, T2N, R16E, Walworth County, Wisconsin,  
 and that the plat shown above is a true representation thereof and shows the size and location of the property, its exterior boundaries, the location of boundary fences, apparent easements, roadways and visible encroachments, if any, and that I have surveyed the property hereon described according to the official records to the best of my knowledge and belief.  
 July 22, 1985.

*Richard C. Schulz*  
 Richard C. Schulz, Surveyor

