

DUNHAM SURVEYING, S.C.
SURVEYING & SUBDIVIDING
DELAVER, WISCONSIN 53115

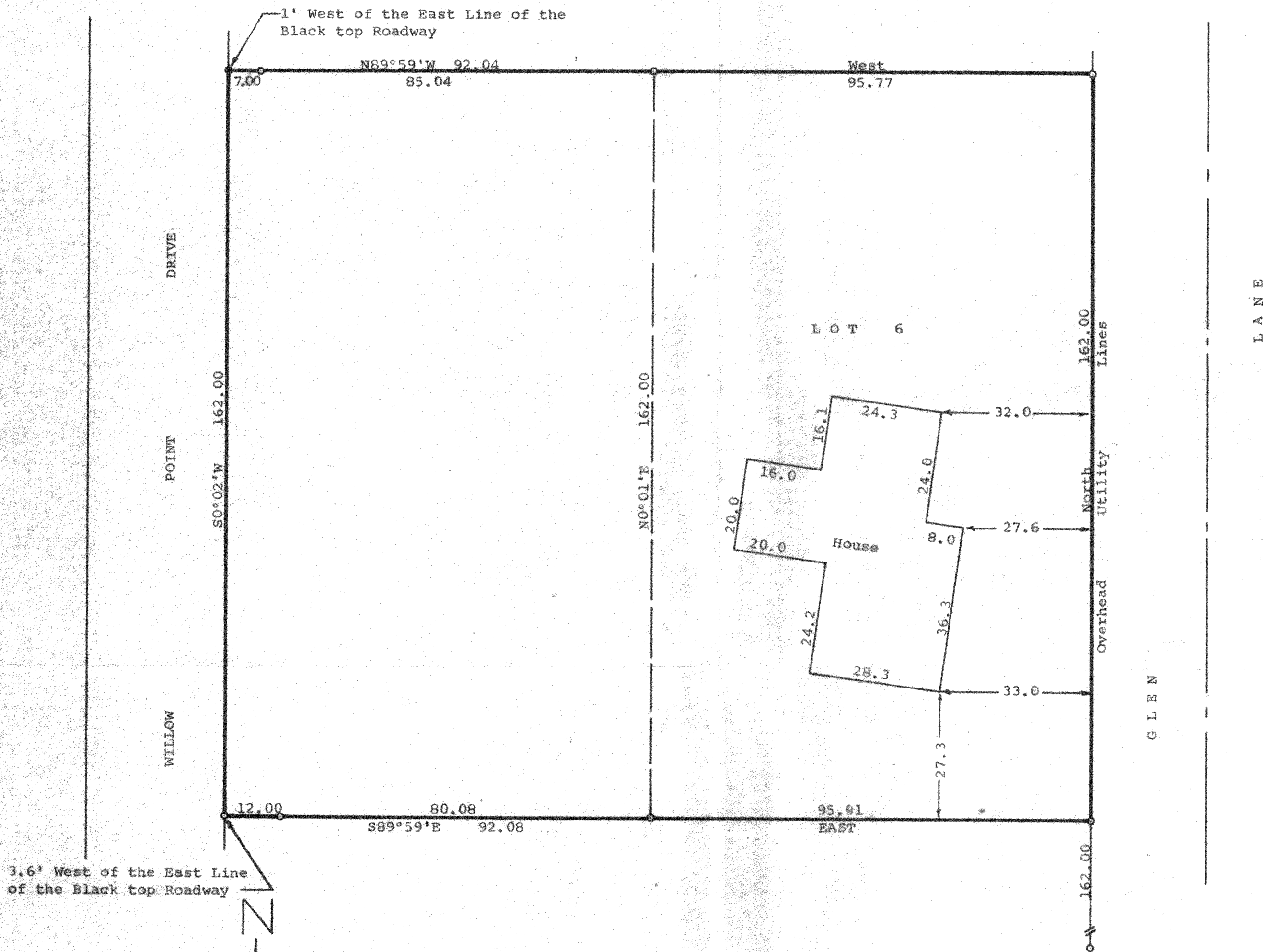
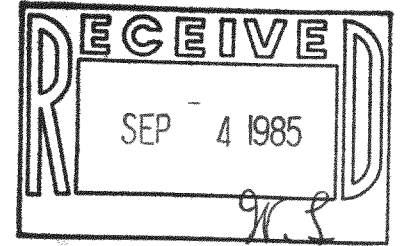

STATE OF WISCONSIN) SS
COUNTY OF WALWORTH)

I, George T. Dunham, Surveyor, certify that I have surveyed the property described as follows:

Lot 6 of the Re-Subdivision of Lots 1 and 3 of Glen Eyrie, a subdivision located in the Town of Delavan, Walworth County, Wisconsin.

ALSO a parcel of land located in the Southeast 1/4 of Section 29, T 2 N, R 16 E, Walworth County, Wisconsin, described as follows:

Beginning at the southwest corner of Lot 6 of the Re-Subdivision of Lots 1 & 3 of Glen-Eyrie; thence N0°01'E along the west line of said Lot 6, 162.00 feet; thence N89°59'W 92.04 feet to the east line of Willow Point Drive; thence S0°02'W along said east line 162.00 feet; thence S89°59'E 92.08 feet to the place of beginning.

and that the map shown above is a true representation thereof and shows the size and location of the property, its exterior boundaries, the location of all visible structures and dimensions of all principal buildings thereon, boundary fences, apparent easements, roadways and visible encroachments, if any, and that I have surveyed the property hereon described according to the official records, to the best of my knowledge and belief.

February 23, 1985

George T. Dunham
George T. Dunham, Surveyor

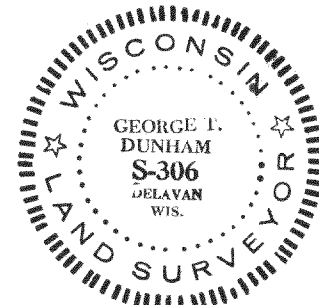

Scale - 1" = 20'
● = 3/4" Dia. Iron Pipe Found Bent and Reset
○ = 3/4" Dia. Iron Pipe Found
Bearings used are those of record
Owners: Richard & Margaret Dwinell
2613 Glen Eyrie Lane
Delavan, WI 53115

FG E-00006

216-812