

DUNHAM SURVEYING, S.C.
SURVEYING & SUBDIVIDING
DELAVAN, WISCONSIN 53115

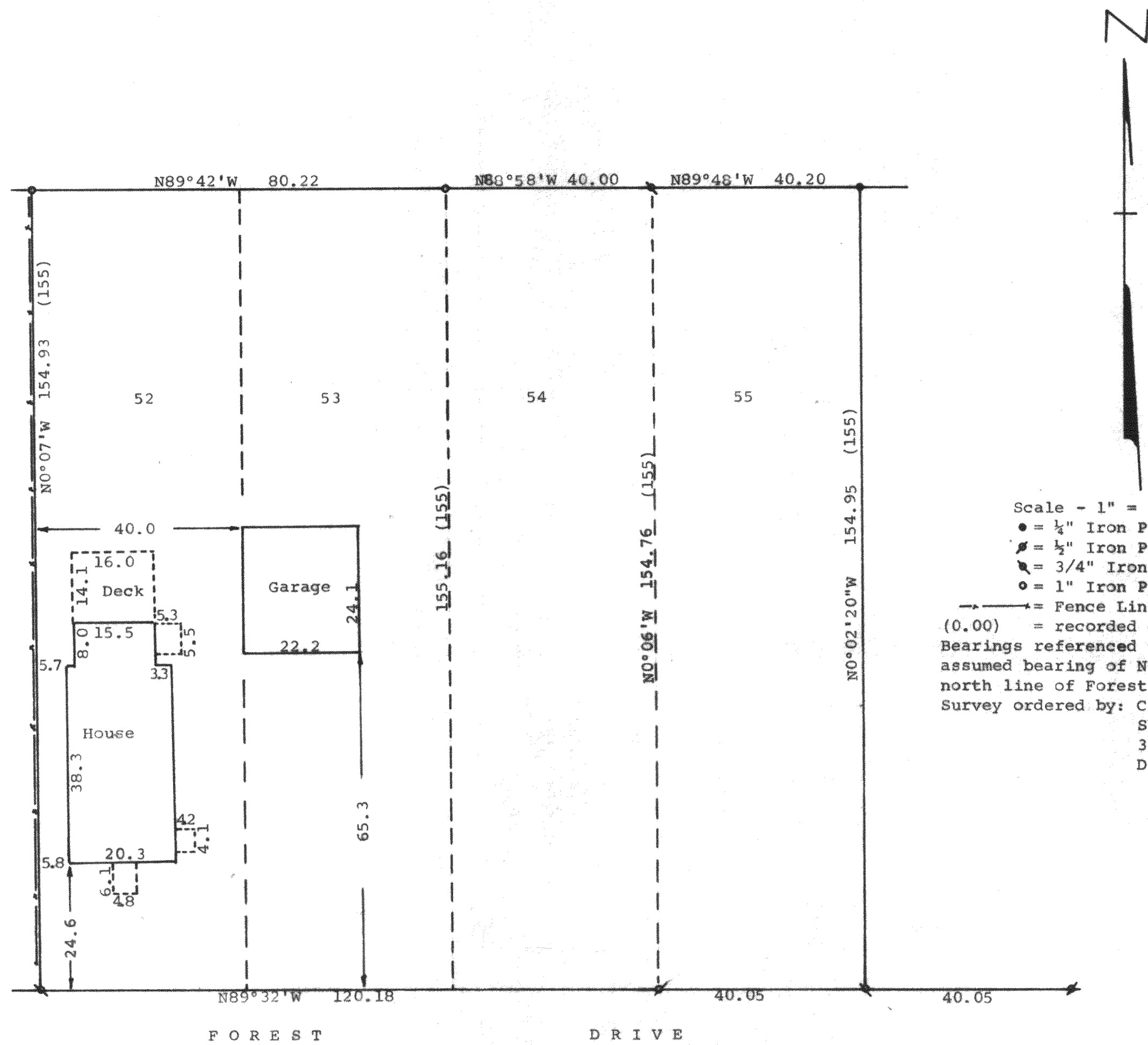
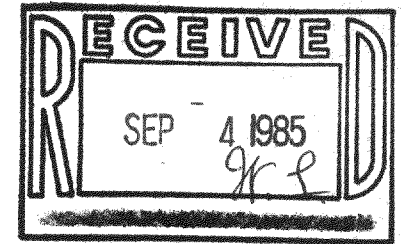

STATE OF WISCONSIN) SS
COUNTY OF WALWORTH)

I, George T. Dunham, Surveyor, certify that I have surveyed the property described as follows:

Lots 52, 53, 54, and 55 in Krumhaar's Addition to Ravenswood located in Section 31, T 2 N, R 16 E, Walworth County, Wisconsin, and that the map shown above is a correct representation thereof and shows the size and location of the property, its exterior boundaries, the location of all visible structures and dimensions of all principal buildings thereon, boundary fences, apparent easements, roadways and visible encroachments, if any, and that I have surveyed the property hereon described according to the official records to the best of my knowledge and belief.
March 30, 1985

George T. Dunham
George T. Dunham, Surveyor

