

RECEIVED
 SEP 30 1985

SHEET 1 OF 2 SHEETS
KOLB LAND CONSULTING, INC.
 LAND SURVEYING • SUBDIVIDING • LAND PLANNING

929 WILLIAMS STREET LAKE GENEVA, WISCONSIN 53147 414-248-3697

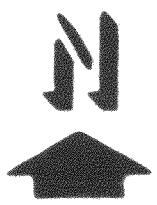
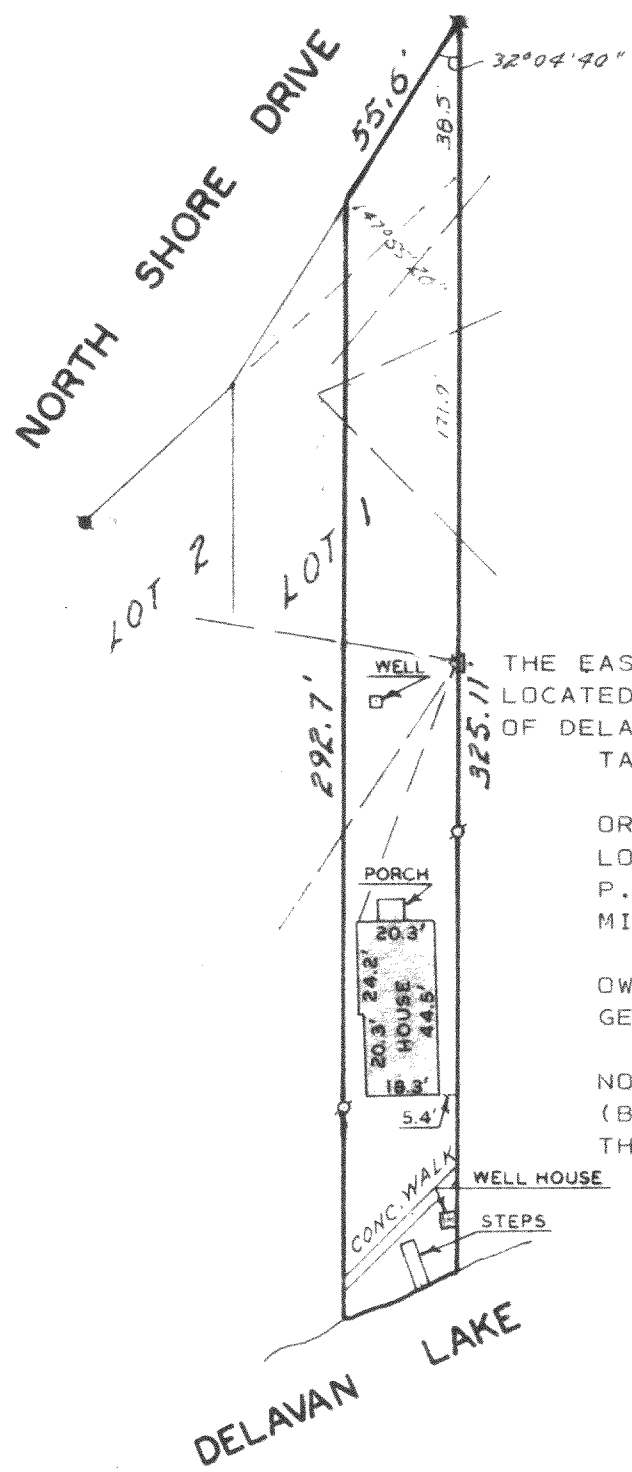

SCALE: 1" = 50'

LEGEND

- CONC. MONUMENT FOUND
- ⊕ IRON PIPE FOUND
- OVERHEAD UTILITY LINES
- ▽ UTILITY POLE

MORTGAGE INSPECTION OF

THE EAST 1/2 OF LOT 1, SIDON, A SUBDIVISION
 LOCATED IN SECTION 28, T 2 N, R 16 E, TOWN
 OF DELAVAN, WALWORTH COUNTY, WISCONSIN.
 TAX PARCEL: FSI-1

ORDERED BY:
 LOMUS-NETTLETON
 P.O. BOX 28850
 MILWAUKEE, WI. 53220

OWNER:
 GERALD BOUCHARD

NOTE: COMPLIANCE WITH A-E3, 5(F), 6(A),
 (B), (C), (D) AND 7 HAS BEEN WAIVED BY
 THE CLIENT IN AGREEMENT WITH THE
 SURVEYOR AS PERMITTED IN A-E5.01(B).

Harold H. Kolb

HAROLD H. KOLB
 WISCONSIN REGISTERED LAND SURVEYOR, S-187
 DATE APRIL 9, 1985
 REVISED _____
 REVISED _____

FSI-1

216-810-K