

DUNHAM SURVEYING, S.C.  
SURVEYING & SUBDIVIDING  
DELAVAN, WISCONSIN 53115

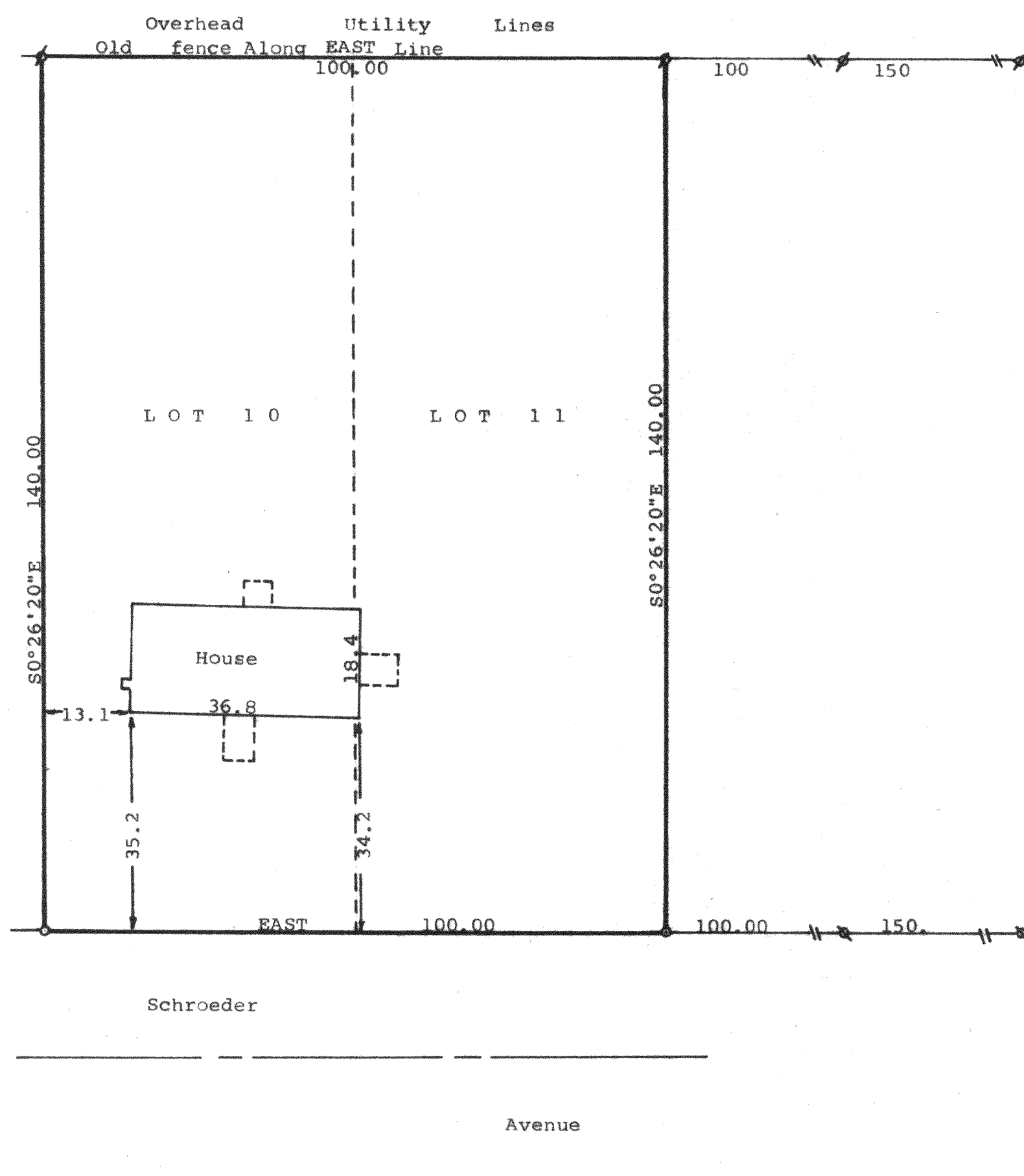
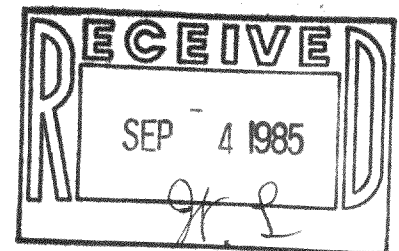

Scale - 1" = 20'  
 \* = 1" Iron Pipe Found  
 \* = 1/2" Iron Pipe Found  
 o = 3/4" X 24" Iron Pipe Set  
 Bearings are referenced to the north line of the subdivision with the assumed bearing of EAST  
 Survey ordered by: Keefe Real Estate, Inc.  
 Better Homes & Gardens  
 302 East Walworth Avenue  
 Delavan, WI 53115

STATE OF WISCONSIN)  
 COUNTY OF WALWORTH) SS

I, George T. Dunham, Surveyor, certify that I have surveyed the property described as follows:

Lots 10 and 11 in Block 9, Inlet Oaks Subdivision No. 4 located in Section 15, T 2 N, R 16 E, Walworth County, Wisconsin, and that the map shown above is a true representation thereof and shows the size and location of the property, its exterior boundaries, the location of all visible structures and dimensions of all principal buildings thereon, boundary fences, apparent easements, roadways and visible encroachments, if any, and that I have surveyed the property hereon described according to the official records to the best of my knowledge and belief.  
 July 31, 1985

*George T. Dunham*  
 George T. Dunham, Surveyor

