

ABELL
SURVEYING & MAPPING
DELANAN, WISCONSIN 53115

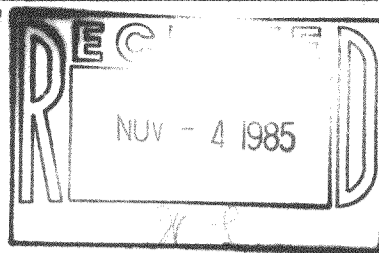

PLAT OF SURVEY OF

LOT 29 AND 30 AND THE NORTHEASTERLY 1/2 OF LOT 31,
BLOCK 7, INLET OAKS SUBDIVISION NO. 4, T2N,R16E,
WALWORTH COUNTY, WISCONSIN.

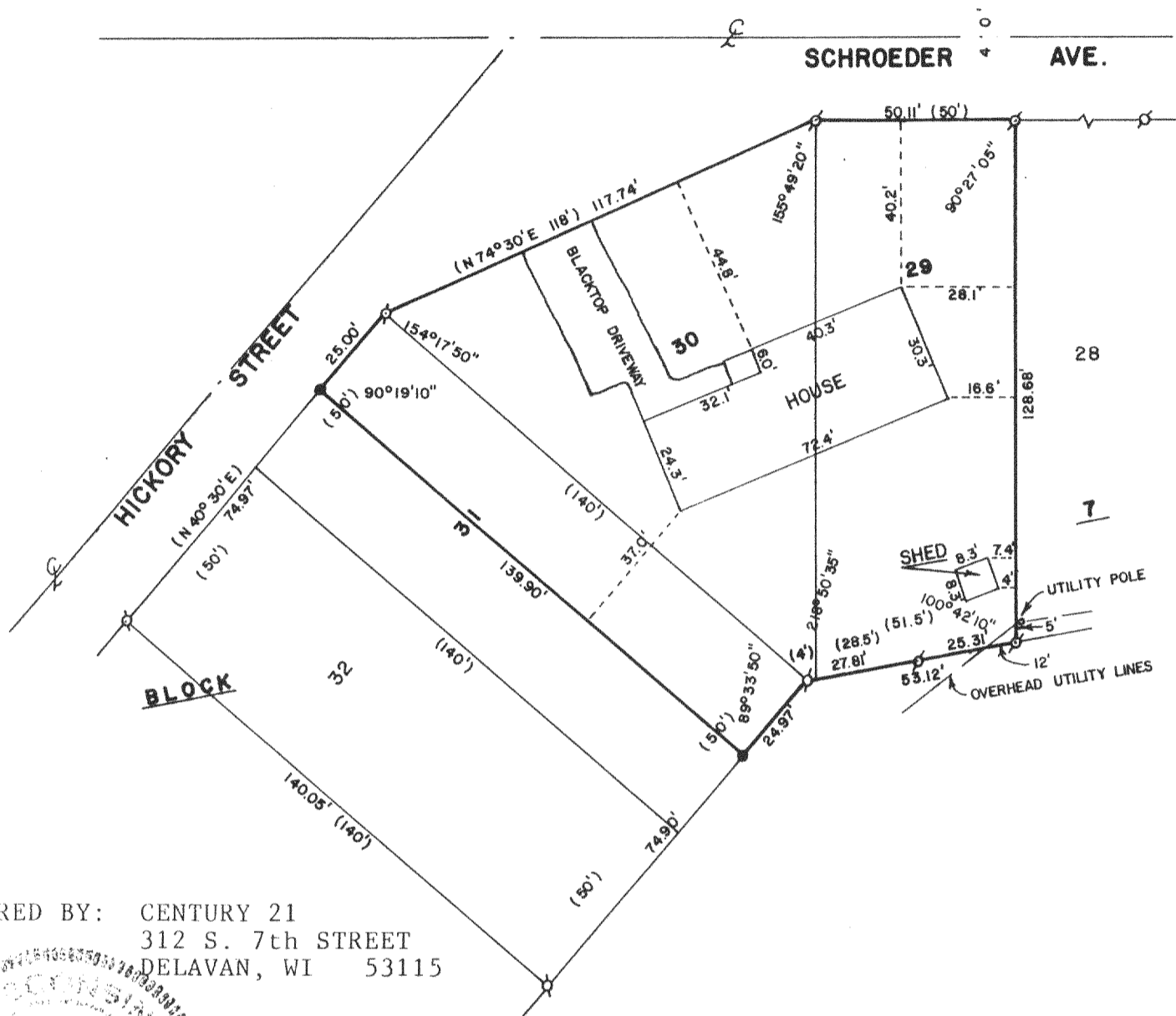

ORDERED BY: CENTURY 21
312 S. 7th STREET
DELANAN, WI 53115

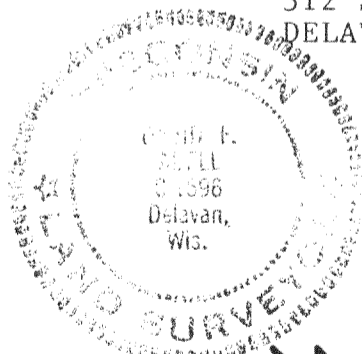

SCALE - 1"=40'

LEGEND

- ⊘ - IRON PIPE FOUND
- - IRON ROD SET
- () - RECORDED AS

I, DAVID F. ABELL, DO HEREBY CERTIFY
THAT I HAVE SURVEYED THE PROPERTY
HEREON DESCRIBED ACCORDING TO THE
OFFICIAL RECORDS, AND THAT THE PLAT
HEREON IS A CORRECT REPRESENTATION
OF THE PROPERTY LINES TO THE BEST OF
MY KNOWLEDGE AND BELIEF.

David F. Abell

DAVID F. ABELL
WISCONSIN REGISTERED LAND SURVEYOR, S-1596

October 22, 1985

DATE JOB NUMBER - 1085007

FTN4-66A

216-810-A