

DUNHAM SURVEYING, S.C.
SURVEYING & SUBDIVIDING
DELAVER, WISCONSIN 53115

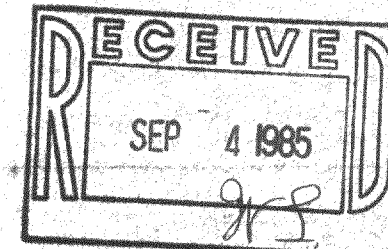

Scale - 1" = 10'
 • = 1 1/2" Iron Pipe Found
 / = 1" Iron Pipe Found
 \ = 3/4" Iron Pipe Found
 o = 3/4" X 24" Iron Pipe Set
 (0.00) = recorded distance
 Bearings referenced to the southerly line
 of Lots 13 and 14 with the assumed bearing
 of N68°00'00"W
 Survey ordered by: Turner Realty
 1815 N. Shore Drive
 Delavan, WI 53115

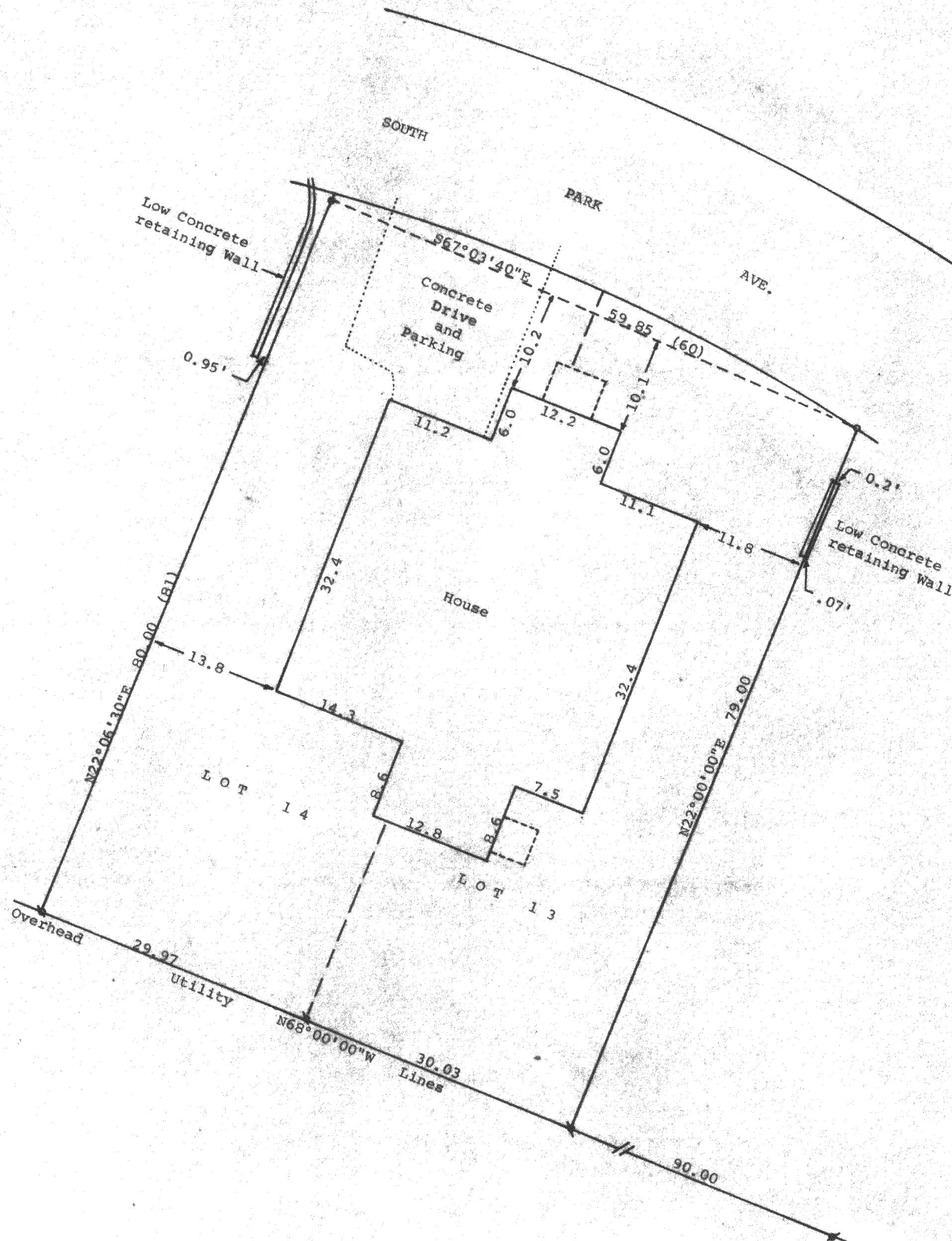

STATE OF WISCONSIN) ss
 COUNTY OF WALWORTH)

I, George T. Dunham, Surveyor, certify that I have surveyed the
 property described as follows:

Lots 13 and 14 in Block "I" of Delavan Lake Assembly Grounds,
 a subdivision located in fractional section 21, T 2 N, R 16 E,
 Walworth County, Wisconsin,

and that the map shown above is a true representation thereof and shows
 the size and location of the property, its exterior boundaries, the
 location of all visible structures and dimensions of all principal buildings
 thereon, boundary fences, apparent easements, roadways and visible encroachments,
 if any, and that I have surveyed the property hereon described according to
 the official records, to the best of my knowledge and belief.
 July 29, 1985

George T. Dunham
 George T. Dunham, Surveyor

