

DUNHAM SURVEYING, S.C.
SURVEYING & SUBDIVIDING
DELAVER, WISCONSIN 53115

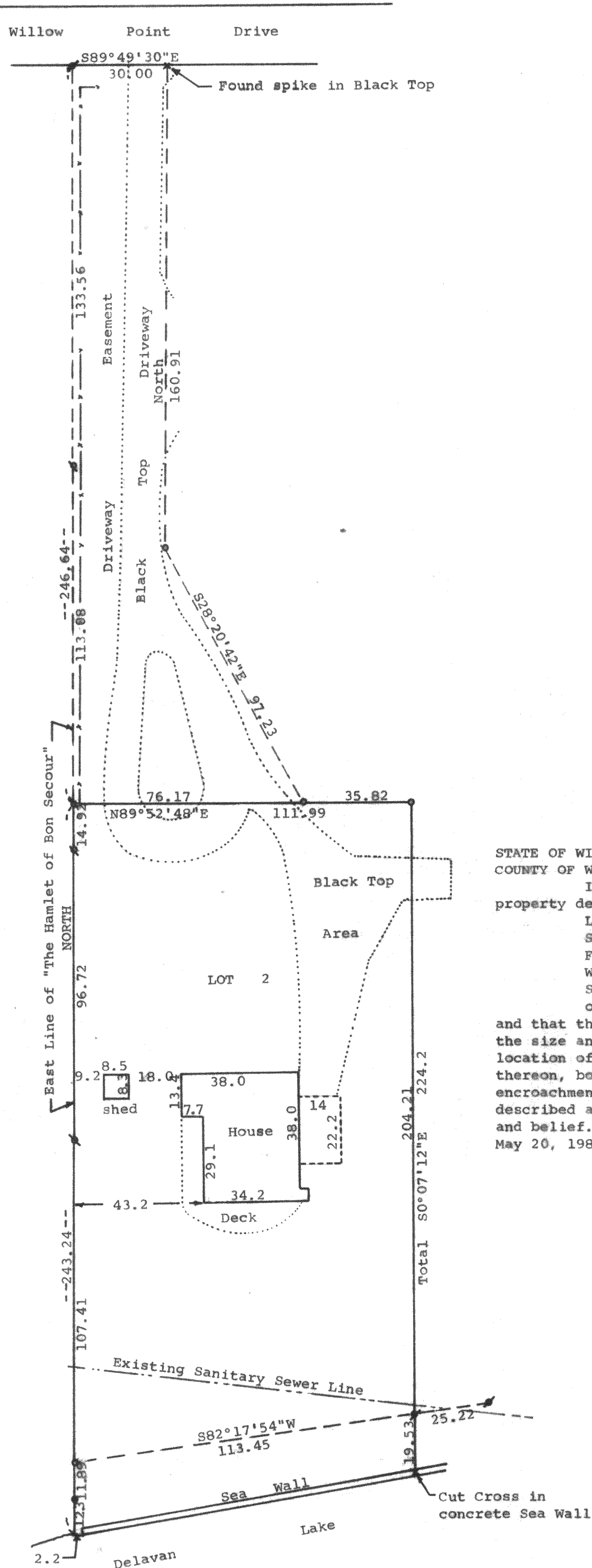
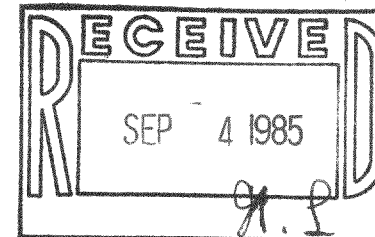

N

Scale - 1" = 30'

- = 1" Iron Rod Found
- = 1 1/4" Iron Pipe Found
- ◐ = 1 1/2" Iron Pipe Found
- = 2" Iron Pipe Found

--- = Fence Line

Bearings used are of record on the Certified Survey No. 959
Survey ordered by: Century 21, Skandia Realty
312 South 7th Street
Delavan, WI 53115

STATE OF WISCONSIN)
COUNTY OF WALWORTH)

I, George T. Dunham, Surveyor, certify that I have surveyed the property described as follows:

Lot 2 and land designated as Driveway Easement in Certified Survey No. 959, being a parcel of land located in the Southeast Fractional 1/4 of Section 29, T 2 N, R 16 E, Walworth County, Wisconsin, and recorded in Volume 4, Page 213 of Certified Surveys as document No. 50410, in the Office of the Register of Deeds, Walworth County, Wisconsin,

and that the map shown hereon is a true representation thereof and shows the size and location of the property, its exterior boundaries, the location of all visible structures and dimensions of all principal buildings thereon, boundary fences, apparent easements, roadways and visible encroachments, if any, and that I have surveyed the property hereon described according to the official records to the best of my knowledge and belief.

May 20, 1985

George T. Dunham
George T. Dunham, Surveyor

