

DUNHAM SURVEYING, S. C.  
 SURVEYING & SUBDIVIDING  
 DELAVAN, WISCONSIN 53115

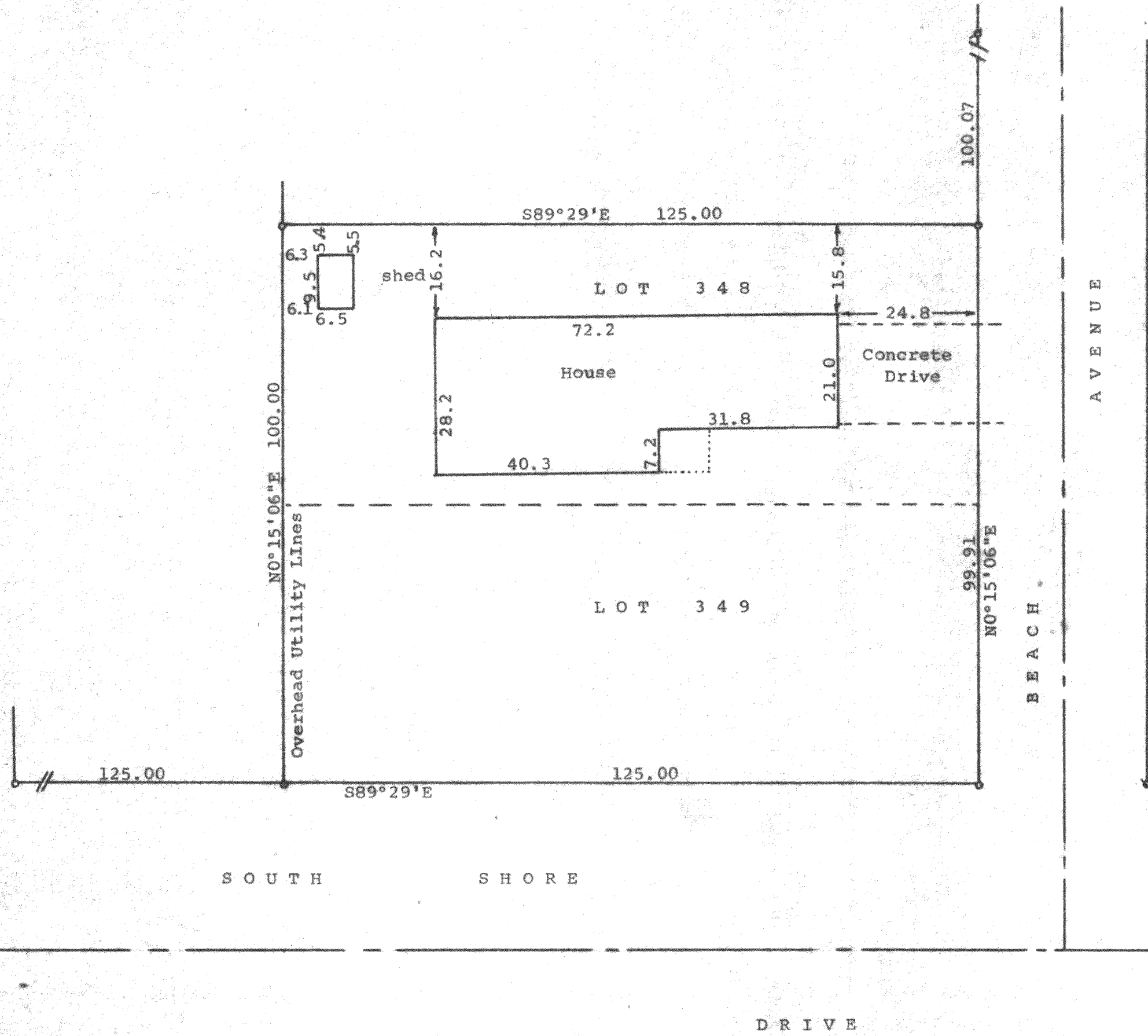

Scale - 1" = 20'  
 ○ = 3/4" Iron Pipe Found  
 □ = 1" Iron Pipe Found  
 ⊗ = 1 1/4" Iron Pipe Found  
 Bearings referenced to the recorded bearing of S89°29'E along the north line of South Shore Drive  
 Owner: Emil Hermann  
 Lake Delavan Highlands  
 Delavan, WI 53115

STATE OF WISCONSIN) SS  
 COUNTY OF WALWORTH)

I, George T. Dunham, Surveyor, certify that I have surveyed the property described as follows:

Lots 348 and 349 in Lake Delavan Highlands, a subdivision located in the South 1/4 of the Southeast Fractional 1/4 of Section 31, T 2 N, R 16 E, Walworth County, Wisconsin, and that the plat shown above is a true representation thereof and shows the size and location of the property, its exterior boundaries, the location of boundary fences, apparent easements, roadways and visible encroachments, if any, and that I have surveyed the property hereon described according to the official records to the best of my knowledge and belief.

April 6, 1984

*George T. Dunham*  
 George T. Dunham, Surveyor

