

DUNHAM SURVEYING, S.C.
SURVEYING & SUBDIVIDING
DELAVER, WISCONSIN 53115

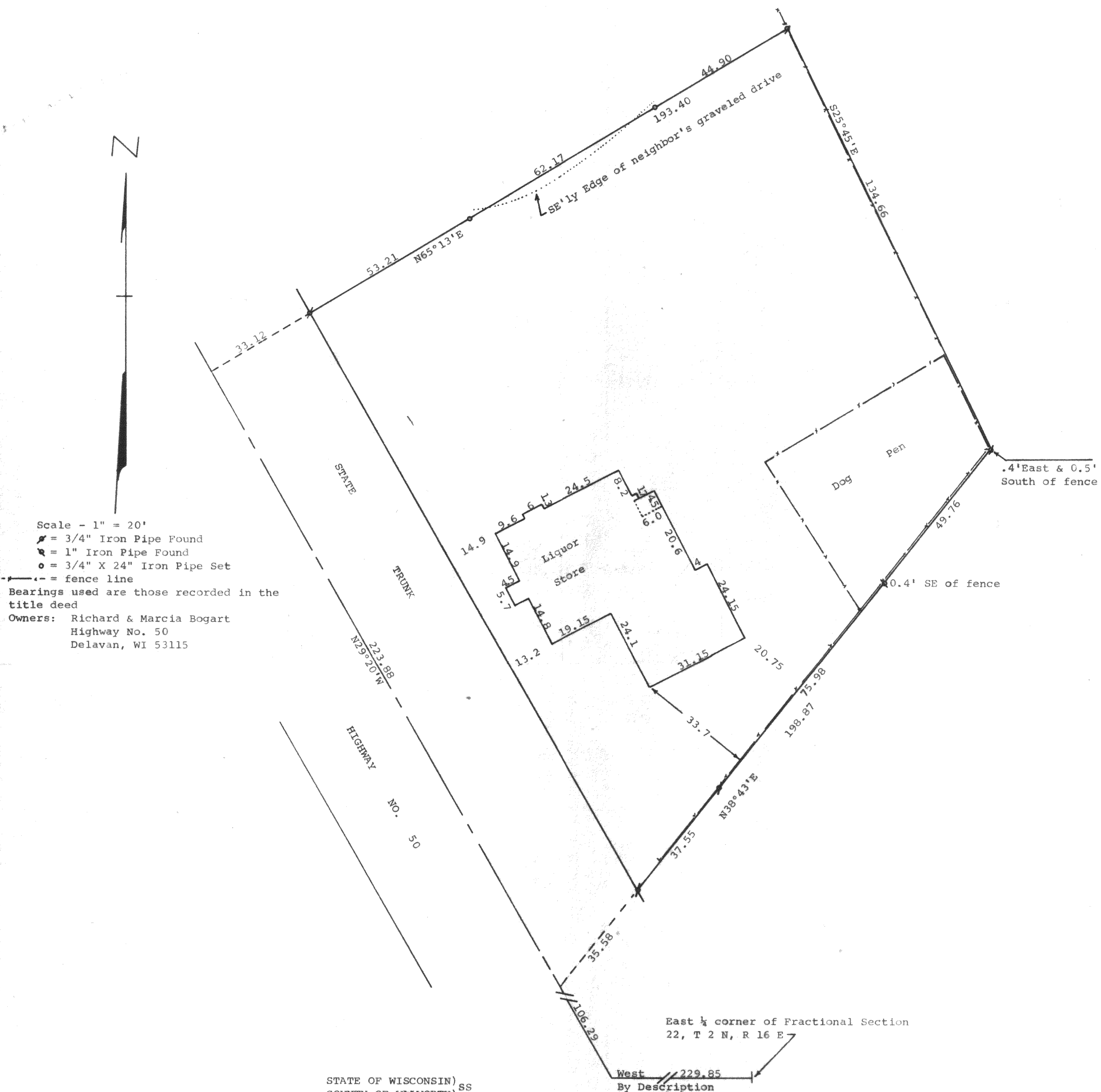
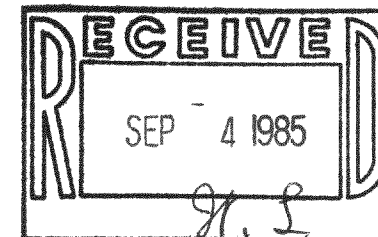

STATE OF WISCONSIN) ss
COUNTY OF WALWORTH)

I, George T. Dunham, Surveyor, certify that I have surveyed the property described as follows:

A parcel of land located in the Northeast 1/4 of Fractional Section 22, T 2 N R 16 E, Walworth County, Wisconsin, described as follows: Commencing at the East 1/4 corner of the Fractional Section 22, T 2 N, R 16 E, Walworth County, Wisconsin; thence West on the south line of said Northeast 1/4, 229.85 feet to a point in the centerline of State Trunk Highway #50; thence N29°20'W along the centerline of State Trunk Highway #50, 106.29 feet to the place of beginning; thence continue N29°20'W along said centerline 223.88 feet; thence N65°13'E 193.40 feet; thence S25°45'E 134.66 feet to a point; thence S38°43'W 198.87 feet to the place of beginning, subject to easements of record,

and that the map above is a true representation thereof and shows the size and location of the property, its exterior boundaries, the location of all visible structures and dimensions of all principal buildings thereon, boundary fences, apparent easements, roadways and visible encroachments, if any, and that I have surveyed the property hereon described according to the official records, to the best of my knowledge and belief.

April 2, 1985

George T. Dunham
George T. Dunham, Surveyor

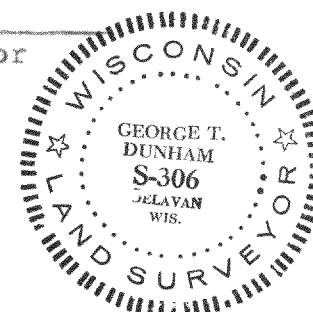

FD-22-7

216-801-D