

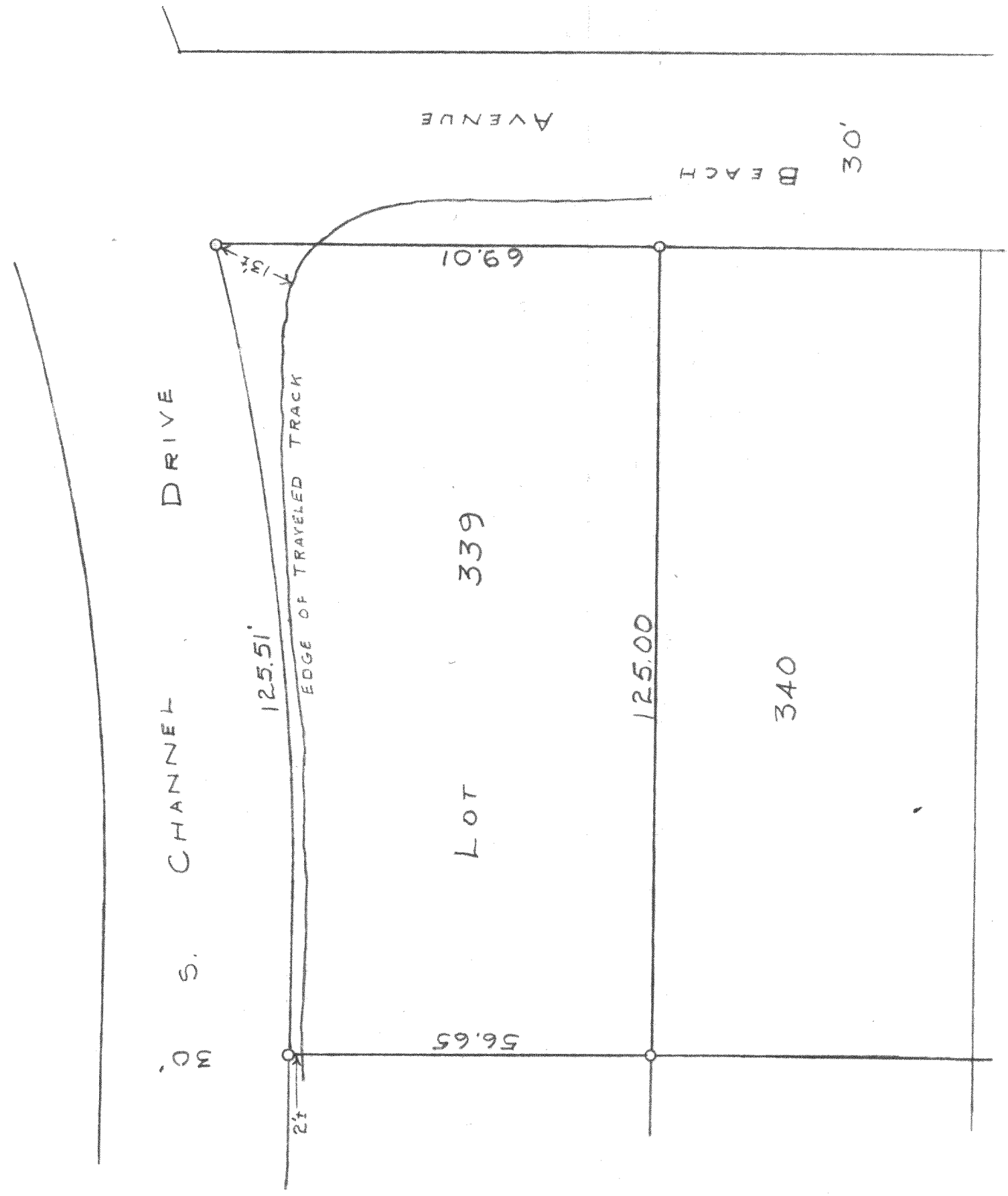

SCALE = 1" = 20'  
O = IRON PIPE



PLAT OF SURVEY OF LOT 339; LAKE DELAVAN HIGHLANDS LOCATED IN SECTION 31, T 2N R 16E OF WALWORTH COUNTY, WISCONSIN JUNE 1955

George T. Dunham  
GEORGE T. DUNHAM, SURVEYOR  
DELAVAN, WISCONSIN

Parcel No FLAD-254

216-8