

DUNHAM SURVEYING, S. C.
SURVEYING & SUBDIVIDING
DELAVAN, WISCONSIN 53115

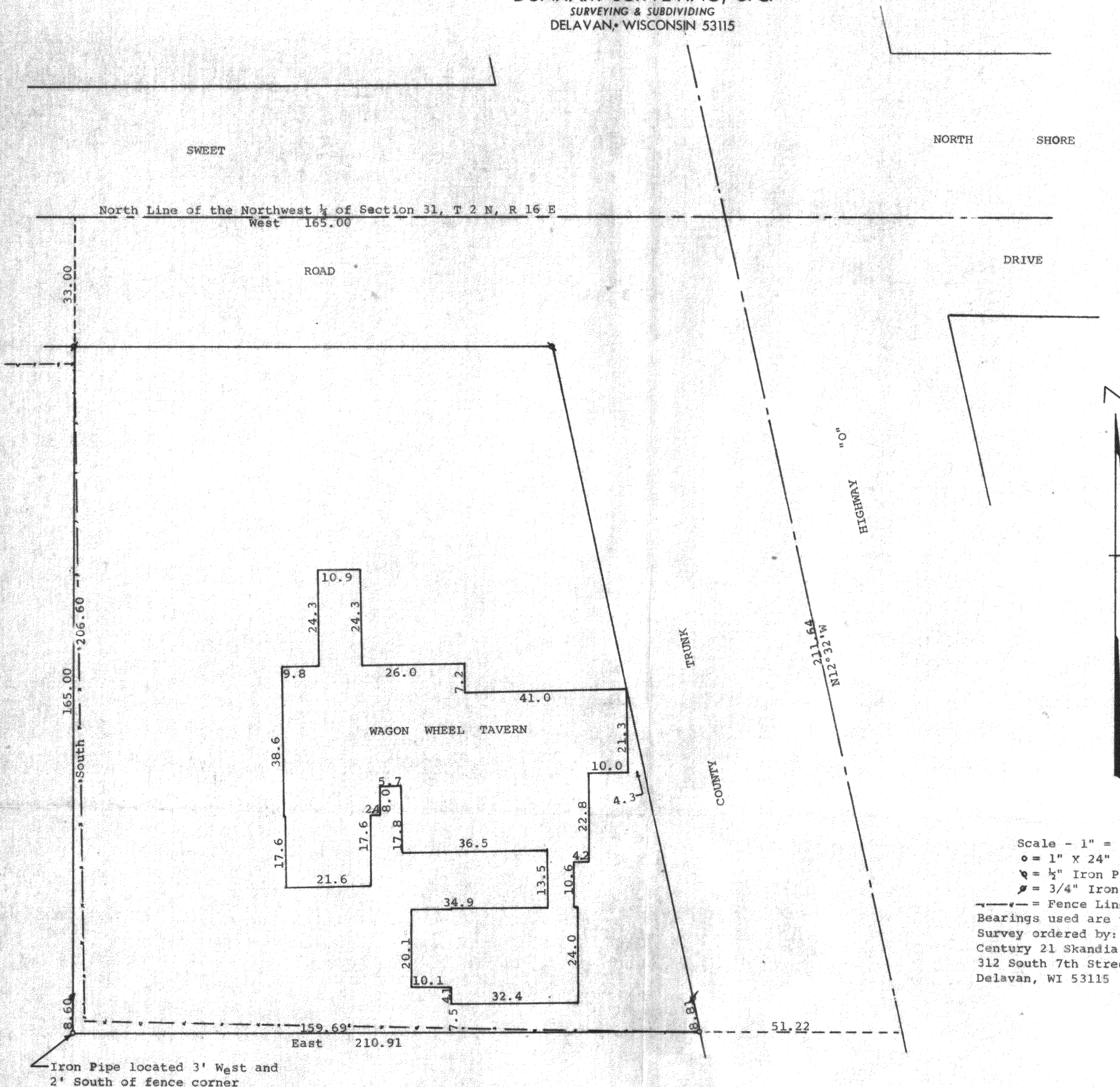

STATE OF WISCONSIN) SS
COUNTY OF WALWORTH)

I, George T. Dunham, Surveyor, certify that I have surveyed the property described as follows:

A parcel of land located in the Northwest 1/4 of Section 31, T 2 N, R 16 E, Walworth County, Wisconsin, described as follows: Beginning at the intersection of County Trunk Highway "O" and the north line of said Section 31; thence West along the north line of said section 31, 165.00 feet; thence South 206.60 feet; thence East 210.91 feet to the centerline of said County Trunk Highway "O"; thence N12°32'W along said centerline 211.64 feet to the place of beginning.

and that the above map is a true representation thereof and shows the size and location of the property, its exterior boundaries, the location of all visible structures and dimensions of all principal buildings thereon, boundary fences, apparent easements, roadways and visible encroachments, if any, and that I have surveyed the property hereon described according to the official records, to the best of my knowledge and belief.

March 27, 1974

Revised December 12, 1983

George T. Dunham
George T. Dunham, Surveyor

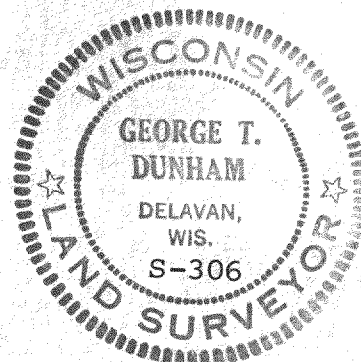

216-798-D