

KOLB LAND CONSULTING, INC.
 LAND SURVEYING • SUBDIVIDING • LAND PLANNING

LAKE GENEVA, WISCONSIN 53147

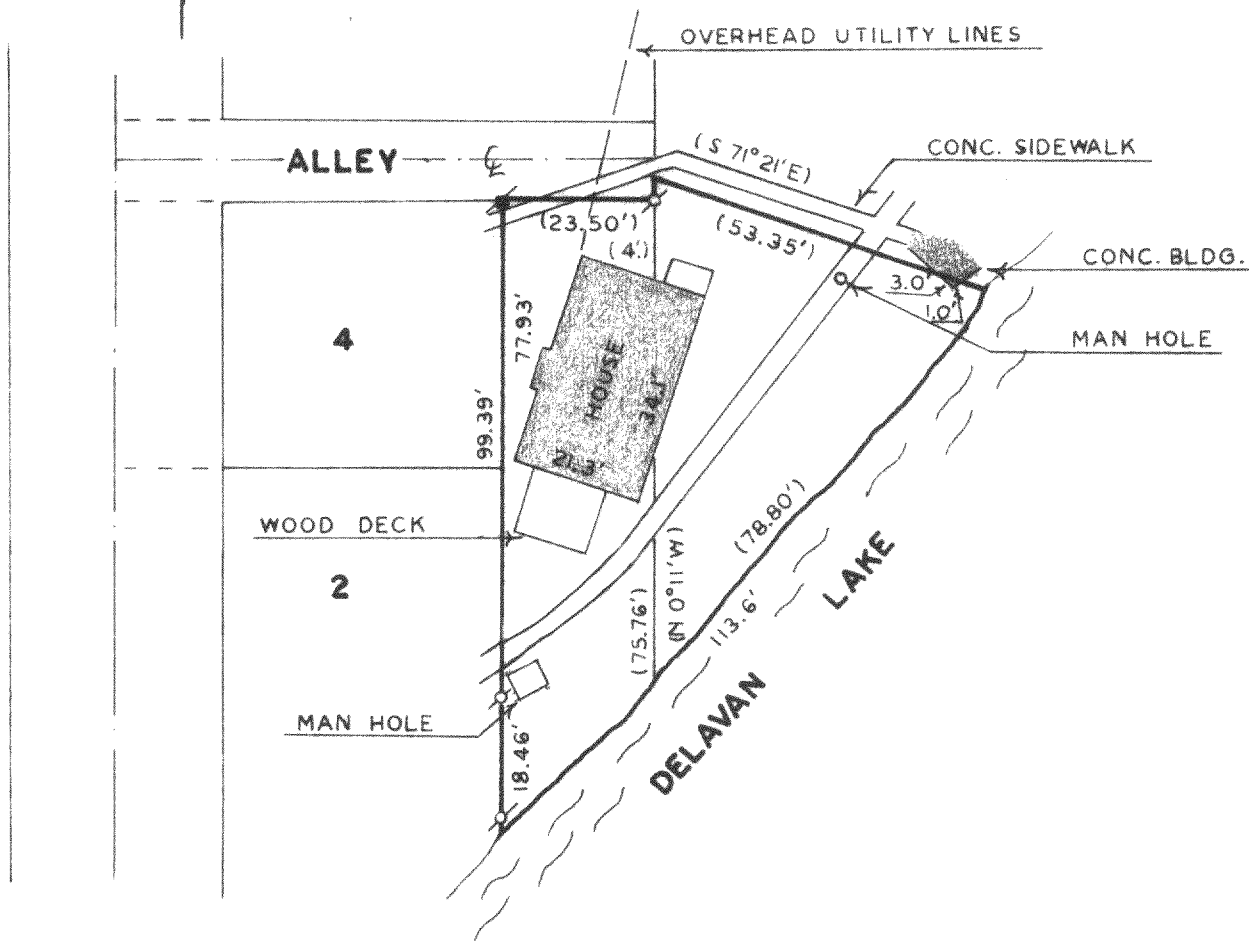

MORTGAGE INSPECTION OF

A PARCEL OF LAND LOCATED IN THE NORTHWEST $\frac{1}{4}$ OF SECTION 28,
 T2N, R16E, AND THE EASTERLY 23.50 FEET OF LOTS 2 AND 4,
 ROCKFORD COLONY SUBDIVISION, T2N, R16E, WALWORTH COUNTY,
 WISCONSIN.

ORDERED BY: ANCHOR SAVINGS & LOAN ASSOCIATION
 500 E. WALWORTH AVE.
 DELAVAN, WI 53115

BUYER: LARRY NENDZE

COMPLIANCE WITH A-E 3, 5(F), 6(A), (B), (C), (D) AND 7 HAS
 BEEN WAIVED BY THE CLIENT, IN AGREEMENT WITH THE SURVEYOR,
 AS PERMITTED IN A-E5.01(B).

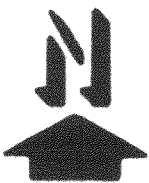

SCALE - 1"=30'

LEGEND

- IRON PIPE FOUND
- IRON BAR FOUND
- () RECORDED AS

Harold H. Kolb

HAROLD H. KOLB
 WISCONSIN REGISTERED LAND SURVEYOR, S-187
 DATE OCT. 4, 1989

D-28-11F

218 795-K