

DUNHAM SURVEYING, S.C.
SURVEYING & SUBDIVIDING
DELAVER, WISCONSIN 53115

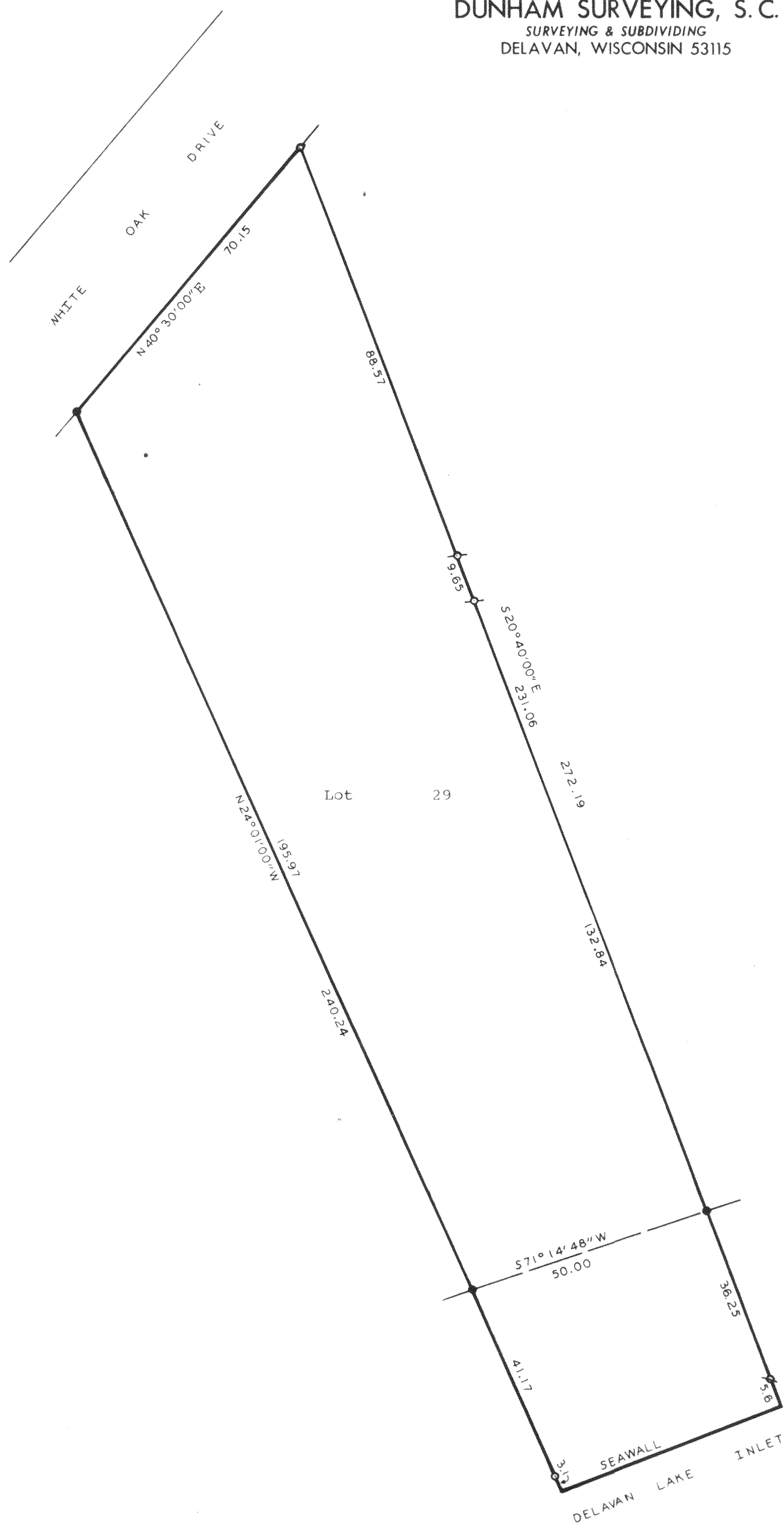

N

Scale - 1" = 20'

○ = 1 1/4" Dia. Iron Pipe Found

⊗ = 1/2" Dia. Iron Pipe Found

● = 3/4" Dia. Iron Rod Found

⊙ = 3/4" Dia. Iron Pipe Found

Bearings are based on the Southerly line of White Oak Drive, bearing of record of N40°30'E.

Owner: Charles Jones

431 Homestead

Rockford, Ill, 61102

STATE OF WISCONSIN) SS
COUNTY OF WALWORTH)

I, George T. Dunham, Surveyor, certify that I have surveyed the property described as follows,

Lot 29 of the Annex to Inlet Oaks, a subdivision located in Sections 15 and 22, T2N, R16E, Walworth County, Wisconsin, and that the map shown above is a true representation thereof and shows the size and location of the property, its exterior boundaries, the location of all visible structures and dimensions of all principal buildings thereon, boundary fences, apparent easements, roadways and visible encroachments, if any, and that I have surveyed the property hereon described according to the official records, to the best of my knowledge and belief.
October 27, 1983.

George T. Dunham
George T. Dunham, Surveyor

