

DUNHAM SURVEYING, S.C.
SURVEYING & SUBDIVIDING
DELAVER, WISCONSIN 53115



Scale - 1" = 40'
• = 3/4" Dia. Iron Pipe Found
x = 1" Dia. Iron Pipe Found
v = 1 1/4" Dia. Iron Pipe Found
o = 1" Dia. Iron Pipe Reset
--- = Fence Line

Bearings used are those of record.

Ordered by: The Rauland Agency, Inc.
607 E. Walworth Ave.
Delaver, Wisconsin 53115

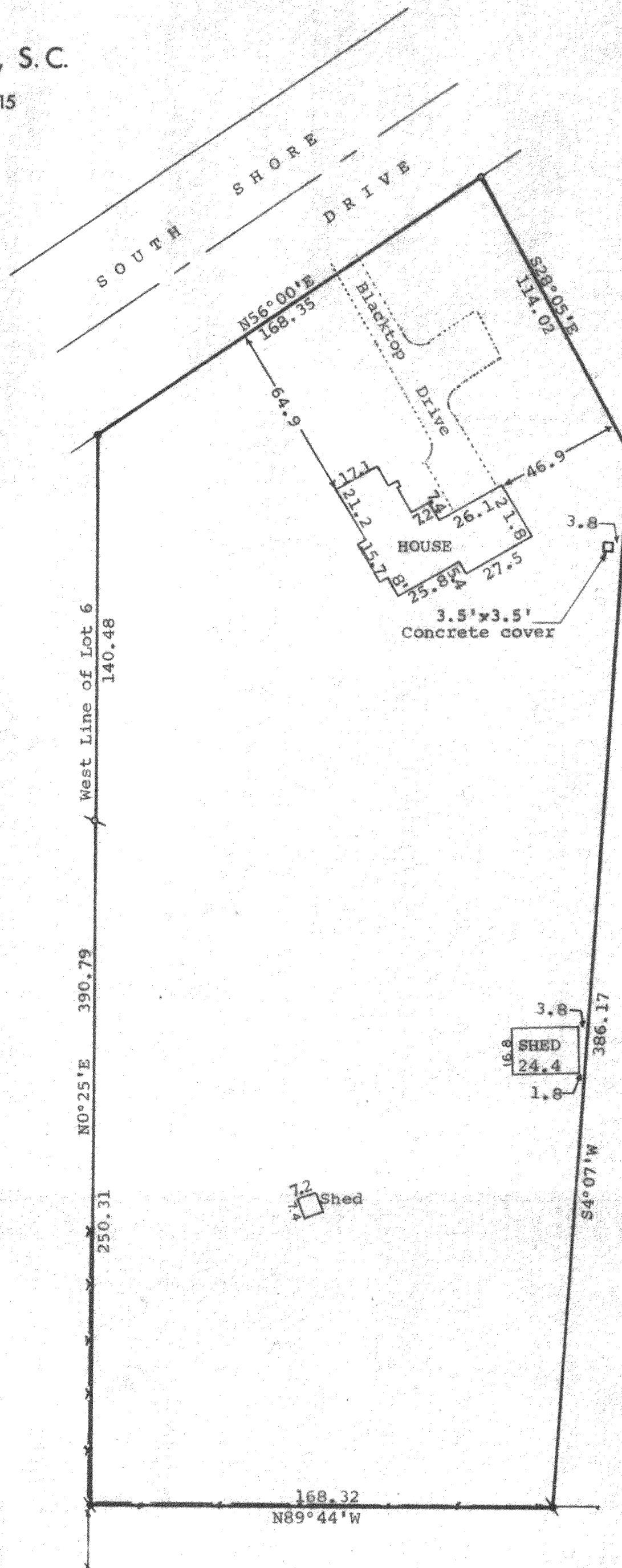

STATE OF WISCONSIN)
COUNTY OF WALWORTH) SS

I, George T. Dunham, Surveyor, certify that I have surveyed the property described as follows,

A parcel of land located in a part of Lot 6 of the Subdivision of the Southeast Fractional 1/4 of Section 28 and the Northeast Fractional 1/4 of Section 33, T 2 N, R 16 E, Walworth County, Wisconsin, described as follows: Beginning at the point of intersection of the west line of Lot 6 and the southeasterly line of the Public Highway; thence N56°00'E along said SE'ly line, 168.35 feet; thence S28°05'E 114.02 feet; thence S4°07'W 386.17 feet; thence N89°44'W 168.32 feet to the west line of said Lot 6; thence N0°25'E along said west line 390.79 feet to the place of beginning,

and that the plat shown above is a true representation thereof and shows the size and location of the property, its exterior boundaries, the location of boundary fences, apparent easements, roadways and visible encroachments, if any, and that I have surveyed the property hereon described according to the official records to the best of my knowledge and belief.
March 5, 1984

George T. Dunham
George T. Dunham, Surveyor

