

DUNHAM SURVEYING, S.C.  
SURVEYING & SUBDIVIDING  
DELAVER, WISCONSIN 53115



Scale - 1" = 20'

- = 1" Iron Pipe Found
- ◻ = 3/4" Iron Pipe Found
- ◻ = 1" bent iron pipe found 6" below surface, pulled and reset

Bearings referenced to the recorded bearing of  
S82°W along the northerly line of Maple Drive  
Survey ordered by: Johannesen-Farrar Real Estate, Inc.  
110 South 3rd Street  
Delavan, WI 53115

Centerline County Trunk Highway "C"

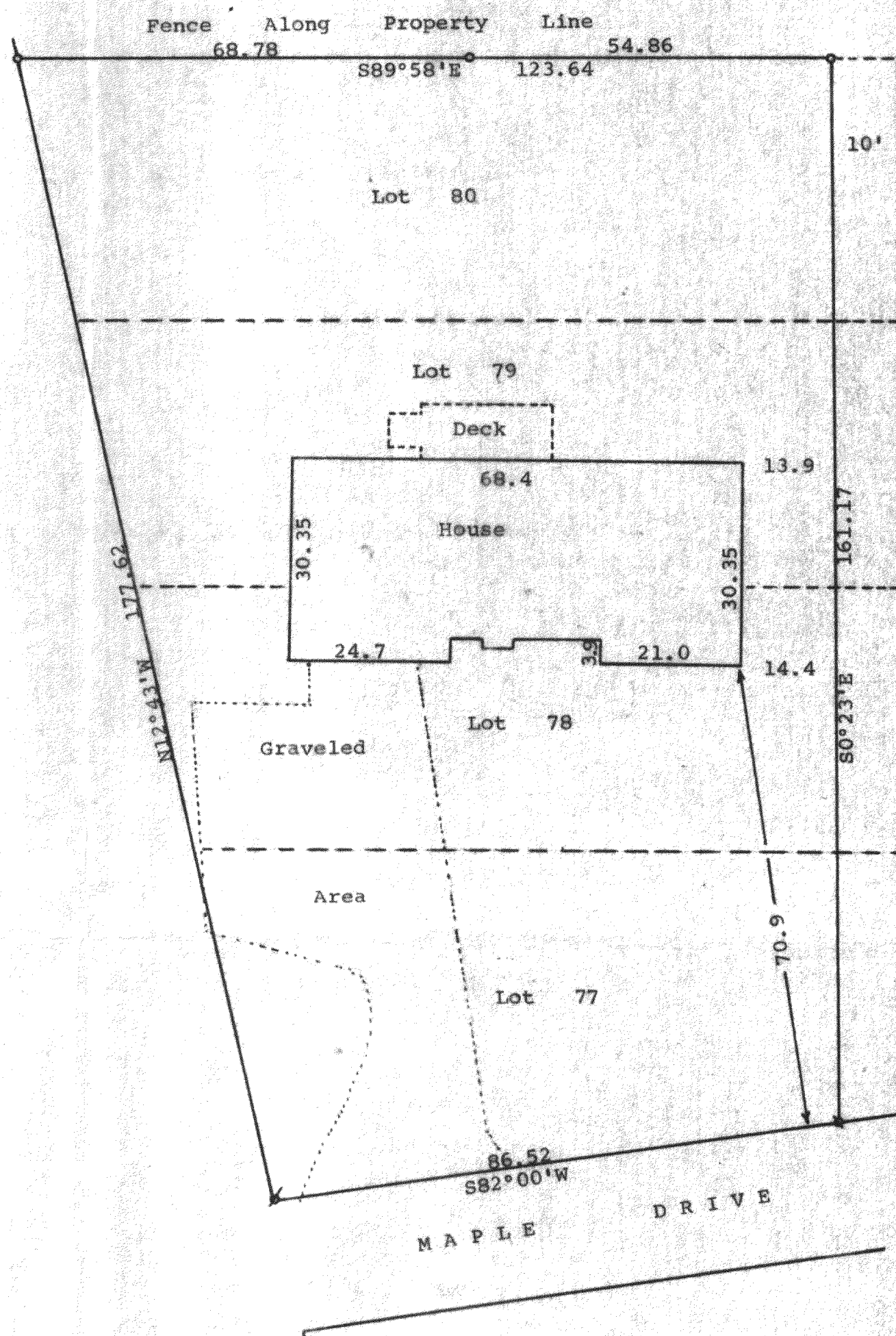

STATE OF WISCONSIN) SS  
COUNTY OF WALWORTH)

I, George T. Dunham, Surveyor, certify that I have surveyed the property described as follows:

Lots 77, 78, 79, and 80 in Krumhaar's 3rd Addition to Ravenswood, a subdivision located in Section 31, T 2 N, R 16 E, Walworth County, Wisconsin, EXCEPTING therefrom the East 10.00 feet of said lots and also excepting the Westerly 17.00 feet of said lots.

and that the map shown above is a true representation thereof and shows the size and location of the property, its exterior boundaries, the location of all visible structures and dimensions of all principal buildings thereon, boundary fences, apparent easements, roadways and visible encroachments, if any, and that I have surveyed the property hereon described according to the official records, to the best of my knowledge and belief.

November 8, 1983

*George T. Dunham*  
George T. Dunham, Surveyor

