



ANDERSON LAND SURVEYING

DELAVAN, WIS. 53115

728-2525

PLAT OF SURVEY

DESCRIPTION: All of Lot 32 in Block 2 of Delmar Subdivision located in the SW.Frac.1/4 of Sec.27, T.2 N., R.16 E. of the 4th. P.M., Town of Delavan, Walworth Co., Wis.

PREPARED FOR: the Estate of Katherine Iverson
c/o John Law, Realtor
Lake Geneva, Wis.

PREPARED BY: ANDERSON LAND SURVEYING
922 Mound Rd.
Delavan, Wis. 53115

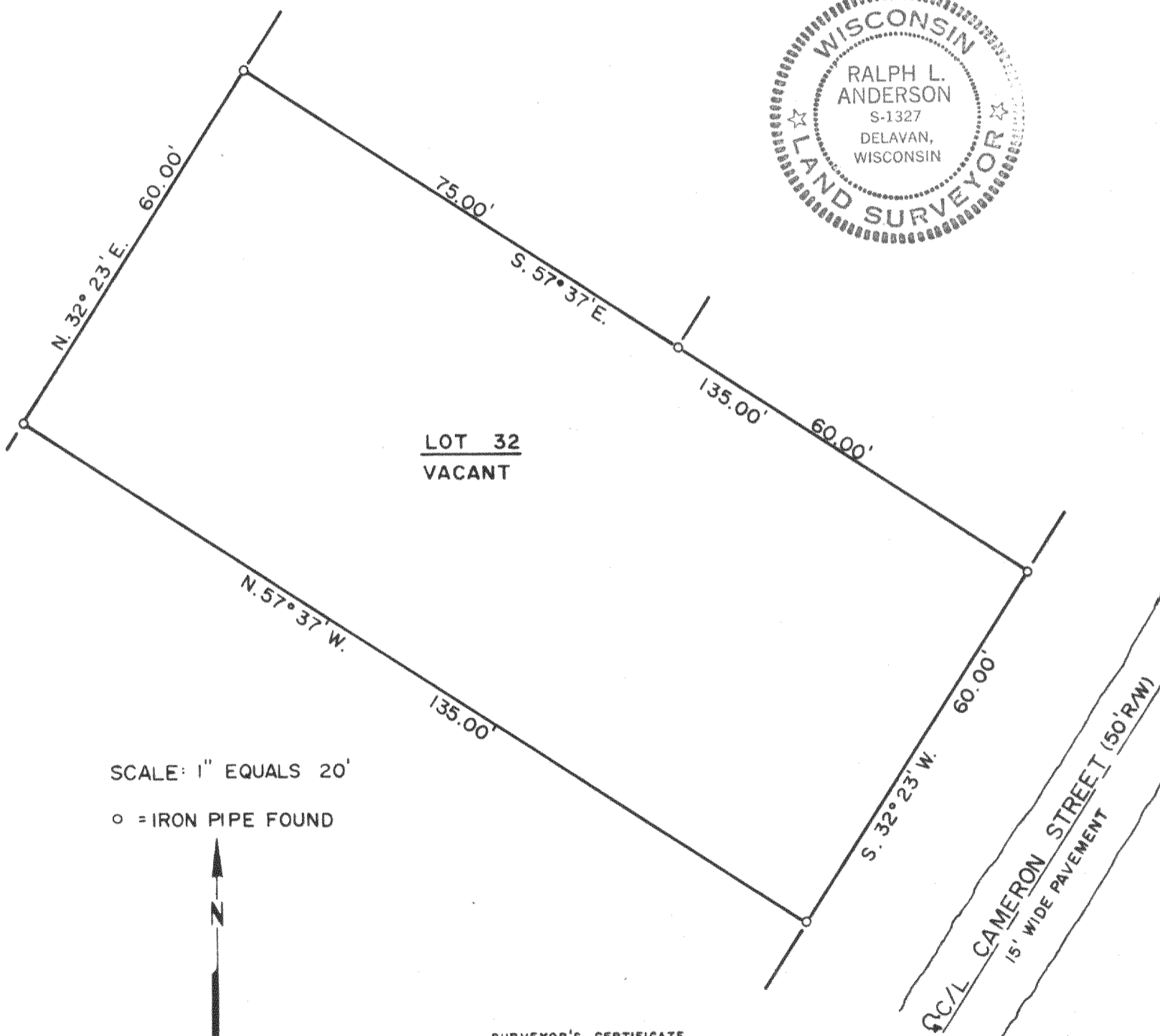

SURVEYOR'S CERTIFICATE

I HEREBY CERTIFY THAT I HAVE SURVEYED THE ABOVE DESCRIBED PROPERTY AND THE ABOVE MAP IS A TRUE REPRESENTATION THEREOF AND SHOWS THE SIZE AND LOCATION OF THE PROPERTY, ITS EXTERIOR BOUNDARIES, THE LOCATION AND DIMENSIONS OF ALL VISIBLE STRUCTURES THEREON. THIS SURVEY IS MADE FOR THE EXCLUSIVE USE OF THE PRESENT OWNERS OF THE PROPERTY, AND ALSO THOSE WHO PURCHASE, MORTGAGE, OR GUARANTEE THE TITLE THERETO WITHIN ONE (1) YEAR FROM DATE HEREOF.

DATE 27 Oct. 1984

SURVEYOR Ralph L. Anderson, R.L.S.

JOB NO. 24484