

KOLB LAND CONSULTING, INC.
LAND SURVEYING • SUBDIVIDING • LAND PLANNING

LAKE GENEVA, WISCONSIN 53147

DELAVER LAKE

PLAT OF SURVEY OF

LOT 6 AND 7 AND PART OF LOT 5, AUSTIN
& WALLIS SUBDIVISION, SECTION 32, T2N,
R16E AND A PARCEL OF LAND LOCATED IN
THE SOUTHEAST $\frac{1}{4}$ OF SECTION 32, T2N, R16E,
WALWORTH COUNTY, WISCONSIN.

CONTAINING 2.27 ACRES EXCLUDING ROAD
RIGHT-OF-WAY.

ORDERED BY: KEEFE REAL ESTATE
DELAVER, WI 53115

LEGEND

- ⊙ - IRON PIPE FOUND
- - IRON PIPE SET
- ⊠ - CONCRETE MONUMENT FOUND
- () - RECORDED AS

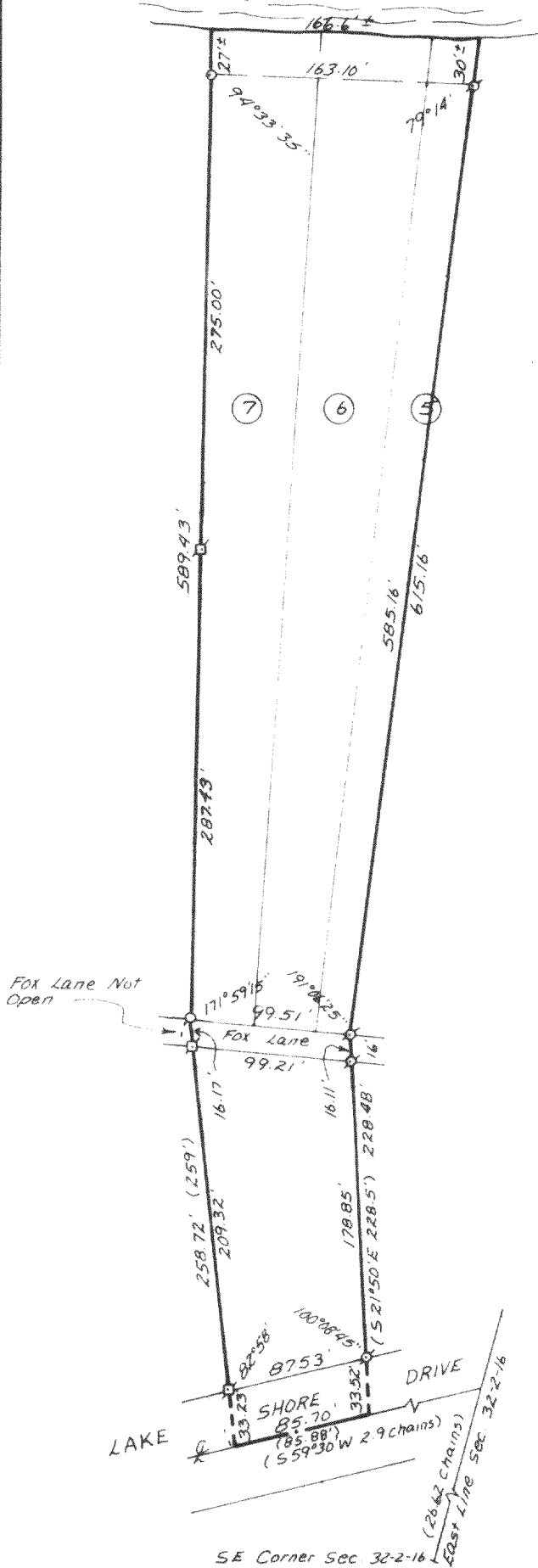

SCALE - 1"=100'

I, HAROLD H. KOLB, DO HEREBY CERTIFY
THAT I HAVE SURVEYED THE PROPERTY
HEREON DESCRIBED ACCORDING TO THE
OFFICIAL RECORDS, AND THAT THE PLAT
HEREON IS A CORRECT REPRESENTATION
OF THE LOT LINES TO THE BEST OF MY
KNOWLEDGE AND BELIEF.

Harold H. Kolb

HAROLD H. KOLB
WISCONSIN REGISTERED LAND SURVEYOR, S-187
DATE AUGUST 29, 1984

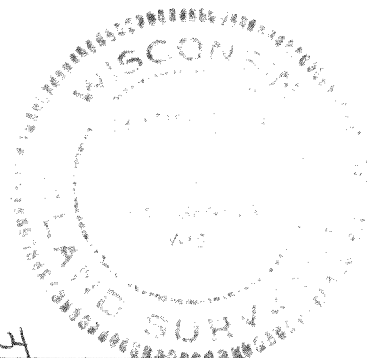

FAWL 24

FD32-109

216-791-K

2-16 FD-32-109 + FAWL-4