

DUNHAM SURVEYING, S. C.
SURVEYING & SUBDIVIDING
DELAVAN, WISCONSIN 53115

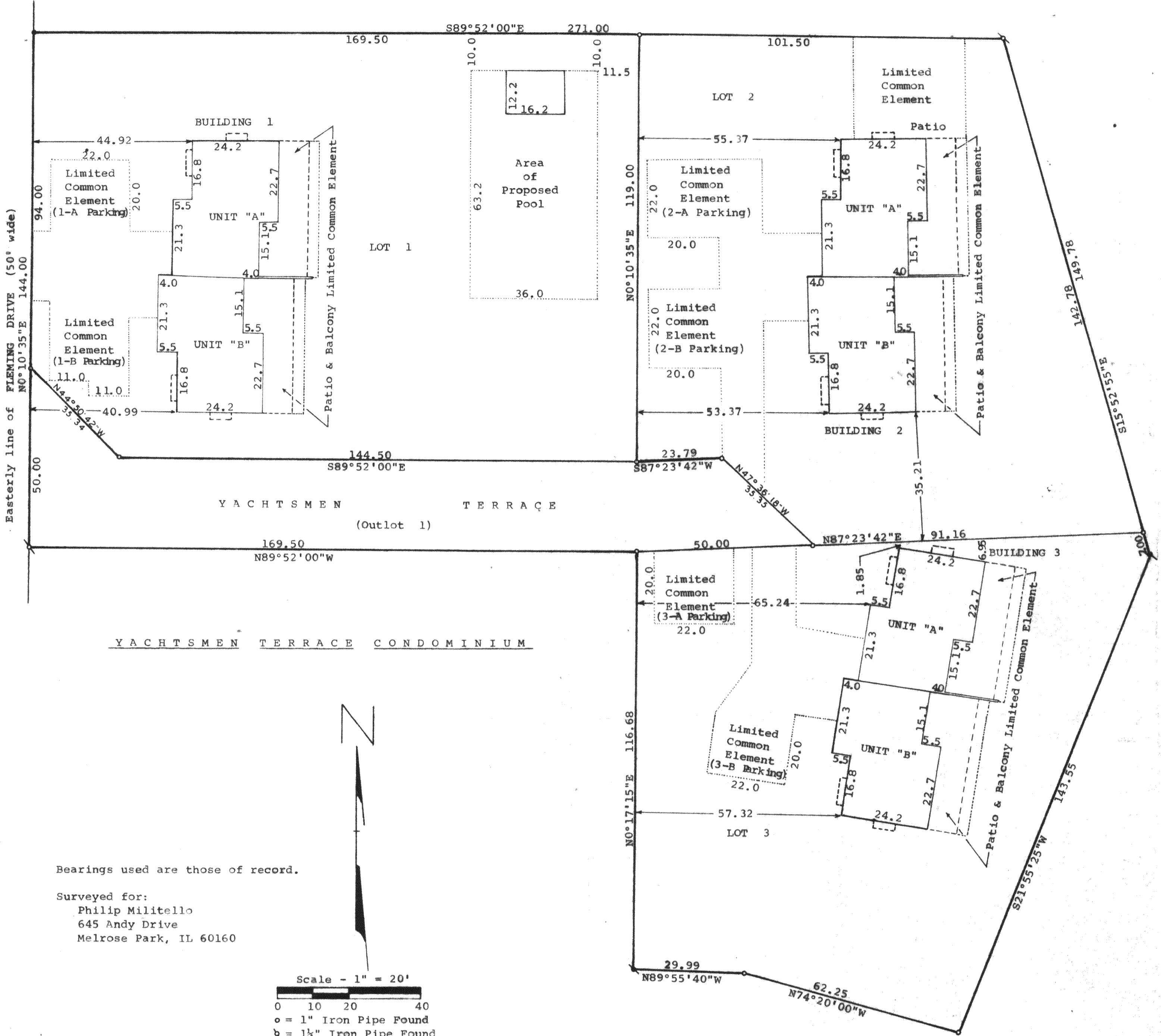

Bearings used are those of record.

Surveyed for:
Philip Militello
645 Andy Drive
Melrose Park, IL 60160

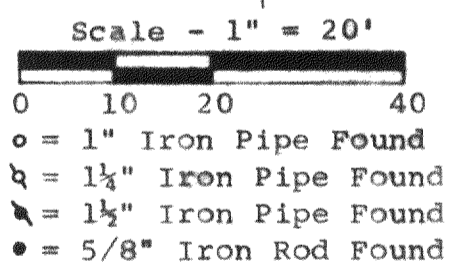

DESCRIPTION OF YACHTSMEN TERRACE CONDOMINIUM:

Lots 1, 2, and 3 and Outlot 1 of Certified Survey Map No. 1329, recorded in Volume 6, page 145 of Certified Survey Maps in and for Walworth County, Wisconsin, as Document No. 96951, said land located in a part of Lots 9, 10, 11 and 12 in Cedar Point, a subdivision located in the Northeast fractional 1/4 of Section 28, T 2 N, R 16 E, Walworth County, Wisconsin.

SURVEYOR'S CERTIFICATE:

I, George T. Dunham, Registered Land Surveyor, No. S-0306 of the State of Wisconsin, do hereby certify that I have surveyed and mapped according to the official records the condominium described and pictured hereon. I further certify that this plat is a true scaled and dimensional representation of the boundaries, buildings, improvements and existing encroachments, if any.

April 17, 1984

George T. Dunham
George T. Dunham, Surveyor

