



# ANDERSON LAND SURVEYING

308 SPRING DR.  
DEHAVAN, WIS. 53115

414/728-2757  
728-2525

## PLAT OF SURVEY

DESCRIPTION: All of Lot 21 and the East 10 feet of Lot 20, Blk. 6 in the Plat of Delmar, being a subdivision of part of Gov. Lot 3, part of the SW.1/4 of the SW.1/4, all of the SE.1/4 of the SW.1/4 and part of the NE.1/4 of the SW.1/4 of Sec.27, T.2 N., R.16 E. of the 4th. P.M., Town of Delavan, Walworth Co., Wis. (Doc.#094510000, Book 309 Page 745)

PREPARED FOR: MARGARET MAHR  
618 Wallis Ave.  
Delavan Wis. 53115

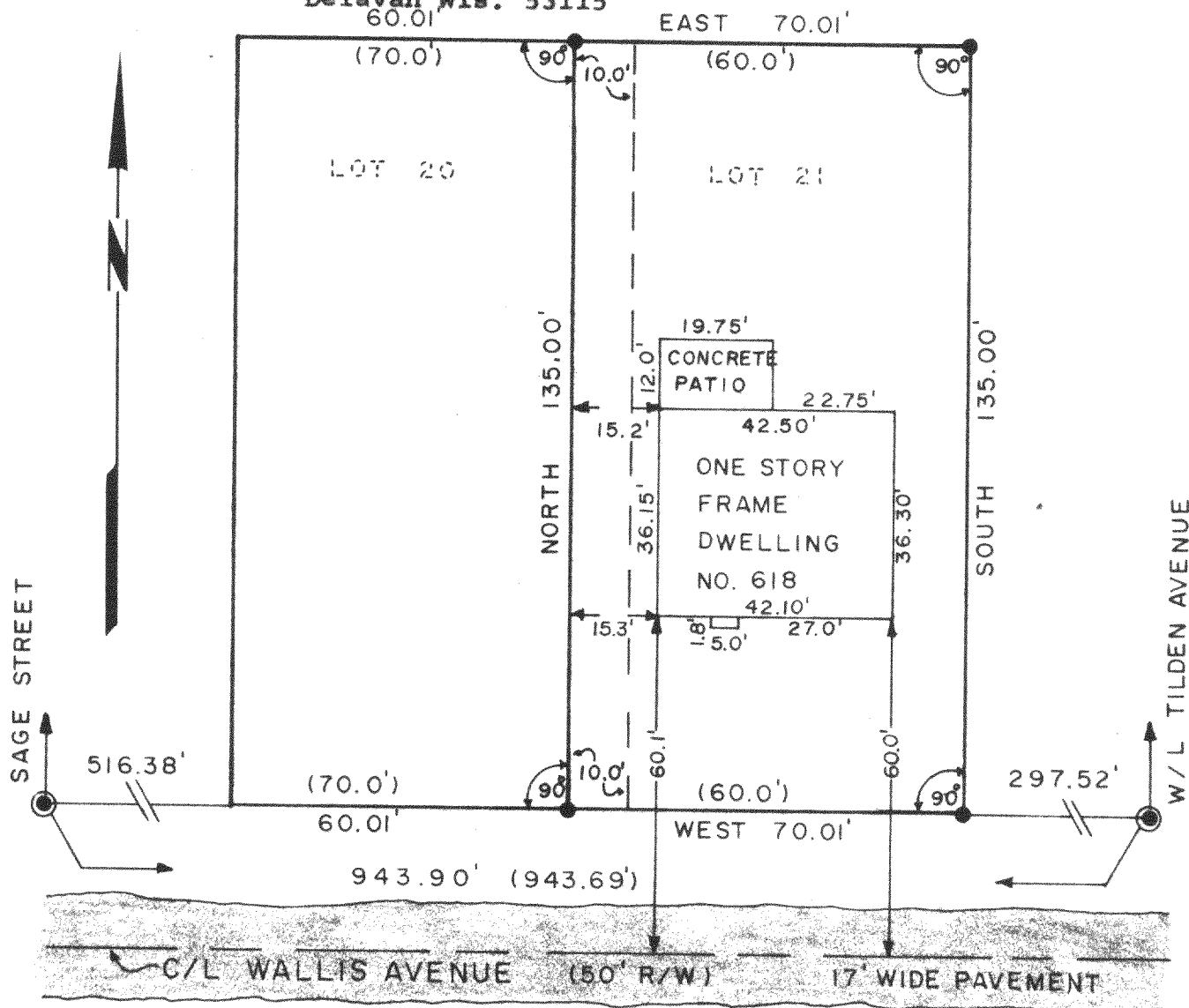

● = 5/8" x 26" IRON ROD / CAP SET

⊙ = 1" x 30" IRON PIPE FOUND

( ) = RECORDED AS

SCALE = 1" EQUALS 30'

### SURVEYOR'S CERTIFICATE

I HEREBY CERTIFY THAT I HAVE SURVEYED THE ABOVE DESCRIBED PROPERTY AND THE ABOVE MAP IS A TRUE REPRESENTATION THEREOF AND SHOWS THE SIZE AND LOCATION OF THE PROPERTY, ITS EXTERIOR BOUNDARIES, THE LOCATION AND DIMENSIONS OF ALL VISIBLE STRUCTURES THEREON. THIS SURVEY IS MADE FOR THE EXCLUSIVE USE OF THE PRESENT OWNERS OF THE PROPERTY, AND ALSO THOSE WHO PURCHASE, MORTGAGE, OR GUARANTEE THE TITLE THERETO WITHIN ONE (1) YEAR FROM DATE HEREOF.

DATE

7/27/84  
5/18/84

SURVEYOR

Ralph L. Anderson  
R.L.S. #1327

JOB NO.

#20984

FDM - 33

216-788A