

KOLB LAND CONSULTING, INC.
LAND SURVEYING • SUBDIVIDING • LAND PLANNING

LAKE GENEVA, WISCONSIN 53147
CHANNEL DRIVE

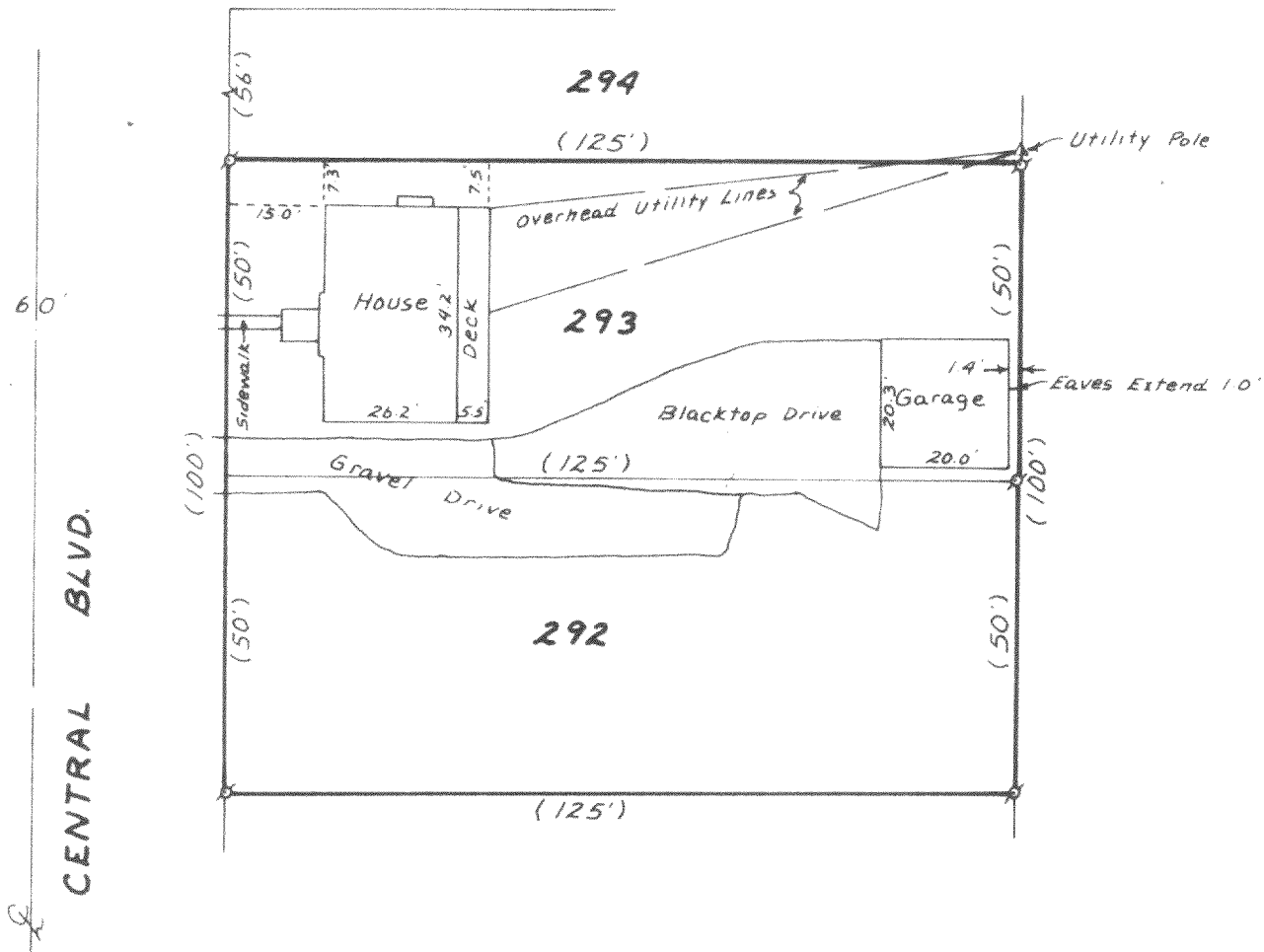

MORTGAGE INSPECTION OF

LOTS 292 AND 293, LAKE DELAVAN HIGHLANDS,
TOWN 2 NORTH, RANGE 16 EAST, WALWORTH
COUNTY, WISCONSIN.

ORDERED BY: ANCHOR SAVINGS & LOAN ASSOCIATION
500 EAST WALWORTH AVF.
DELAVAN, WI 53115

OWNER: DELLA ROSS LINDLOFF
RT. 4, BOX 272
DELAVAN, WI 53115

COMPLIANCE WITH A-E 3, 5(F), 6(A), (F), (C), (D) AND 7 HAS BEEN WAIVED
BY THE CLIENT, IN AGREEMENT WITH THE SURVEYOR, AS PERMITTED IN A-E
5.01(B).

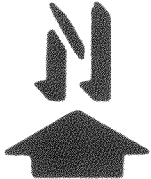

SCALE - 1"=30'

LEGEND

σ - IRON PIPE FOUND
() - RECORDED AS

Harold H. Kolb

HAROLD H. KOLB
WISCONSIN REGISTERED LAND SURVEYOR, S- 187
DATE APRIL 27, 1984