

**DUNHAM SURVEYING, S.C.**  
SURVEYING & SUBDIVIDING  
DELAVER, WISCONSIN 53115

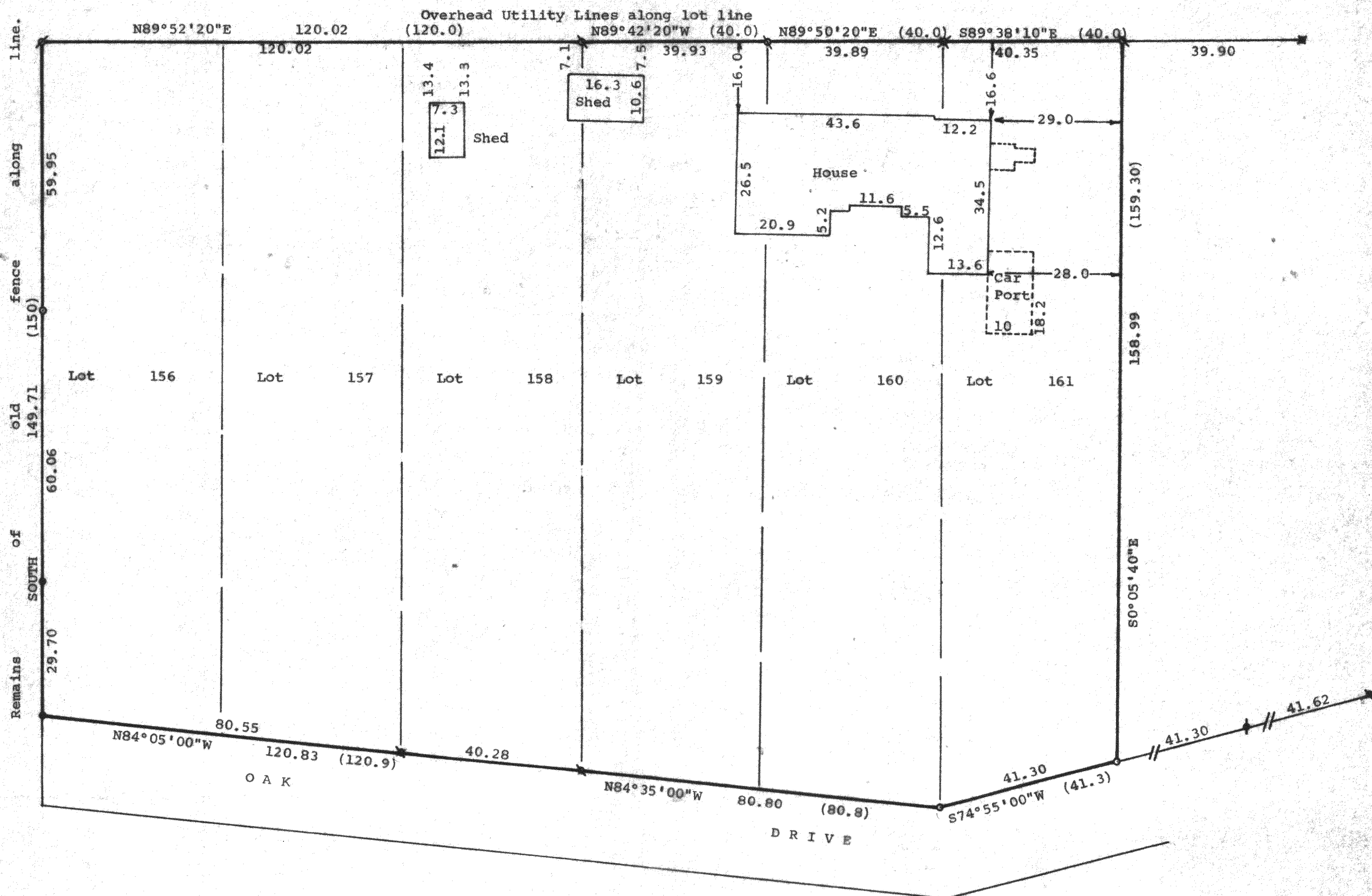

Note: Bearings are referenced to the West line of Lot 156, recorded Bearing is South.

Owner: Herb Koerner  
Rt. 4, Box 194  
Delavan, Wisconsin 53115

STATE OF WISCONSIN) ss  
COUNTY OF WALWORTH)

I, George T. Dunham, Surveyor, certify that I have surveyed the property described as follows,

Lots 156, 157, 158, 159, 160, and 161 of Krumhaar's 2nd Addition to Ravenswood, a subdivision located in Section 31, T2N, R16E, Walworth County, Wisconsin,

and that the above map is a true representation thereof and shows the size and location of the property, its exterior boundaries, the location of all visible structures and dimensions of all principal buildings thereon, boundary fences, apparent easements, roadways and visible encroachments, if any, and that I have surveyed the property hereon described according to the official records, to the best of my knowledge and belief,  
June 21, 1983.

*George T. Dunham*  
George T. Dunham, Surveyor

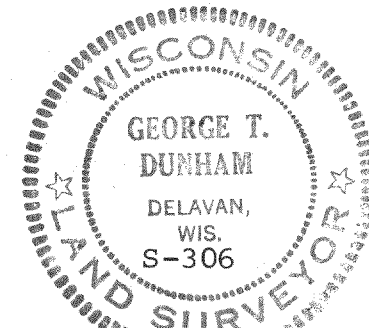

Scale - 1" = 20'

- = Concrete Monument Found
- ⊕ = 1/2" Iron Rod Found
- ⊗ = 3/4" Iron Pipe Found
- = 3/4" Iron Pipe Set
- (0.00) = Recorded Distance
- ⊕ = 1 1/2" Iron Pipe Found
- ⊕ = 1" Iron Pipe Found