

DUNHAM SURVEYING, S.C.
 SURVEYING & SUBDIVIDING
 DELAVAN, WISCONSIN 53115

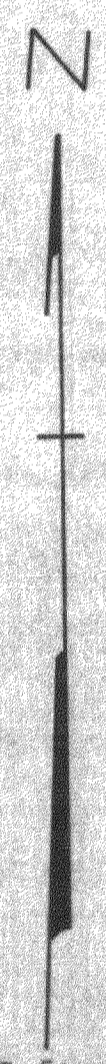

STATE OF WISCONSIN) SS
 COUNTY OF WALWORTH)
 I, George T. Dunham, Surveyor, certify that I have surveyed the property described as follows:
 Lot 9, Block 4, Woodlawn Bay Community, a subdivision located in Fractional Sections 21 and 28, T 2 N, R 16 E, Walworth County, WI. and that the above map is a true representation thereof and shows the size and location of the property, its exterior boundaries, the location of all visible structures and dimensions of all principal buildings thereon, boundary fences, apparent easements, roadways and visible encroachments, if any.
 This survey is made for the use of the present owners of the property, and also those who purchase, mortgage, or guarantee the title thereto within one (1) year from date hereof.
 October 14, 1982

George T. Dunham
 George T. Dunham, Surveyor

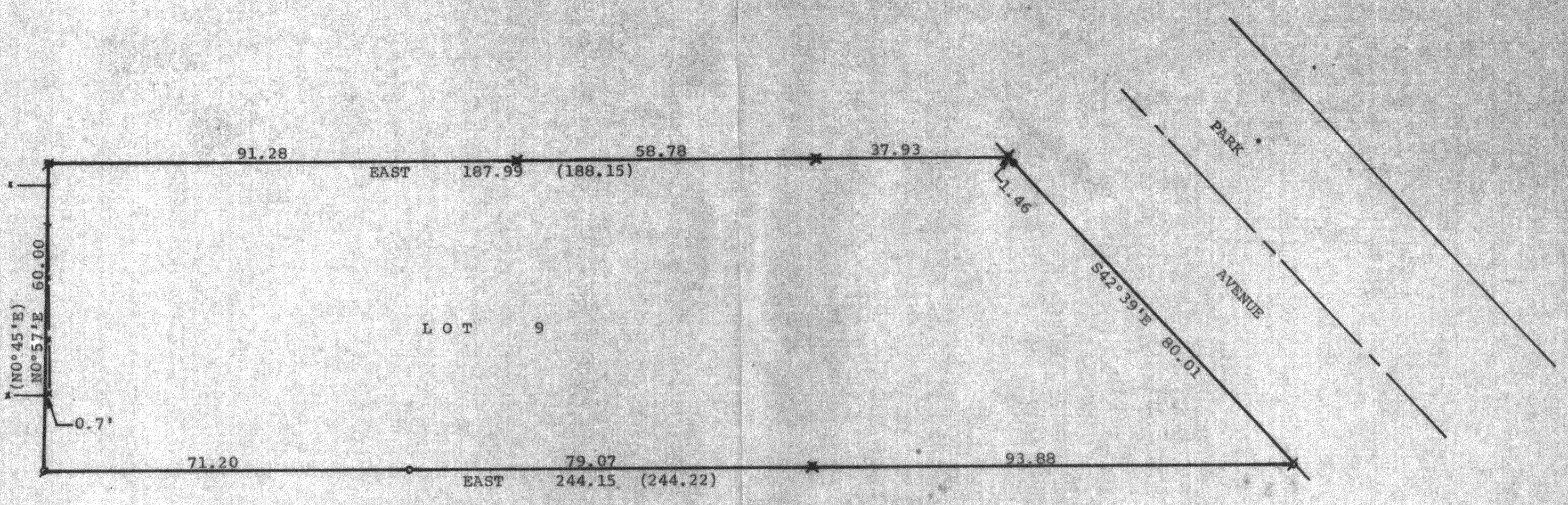

(0.00) = Information on recorded plat
 Scale - 1" = 20'
 ● = Concrete Monument Found
 ○ = 1" Iron Pipe Found
 ○ = 1" Iron Pipe Set
 ✕ = 3/4" Iron Pipe Set
 --- = Fence Line
 Bearings referenced to those of record
 Survey ordered by
 Jenny Firnbach
 512 West Prairie Street
 Box 275
 Kirkland, ILL 60146