

# KOLB LAND CONSULTING, INC.

LAND SURVEYING • SUBDIVIDING • LAND PLANNING

LAKE GENEVA, WISCONSIN 53147

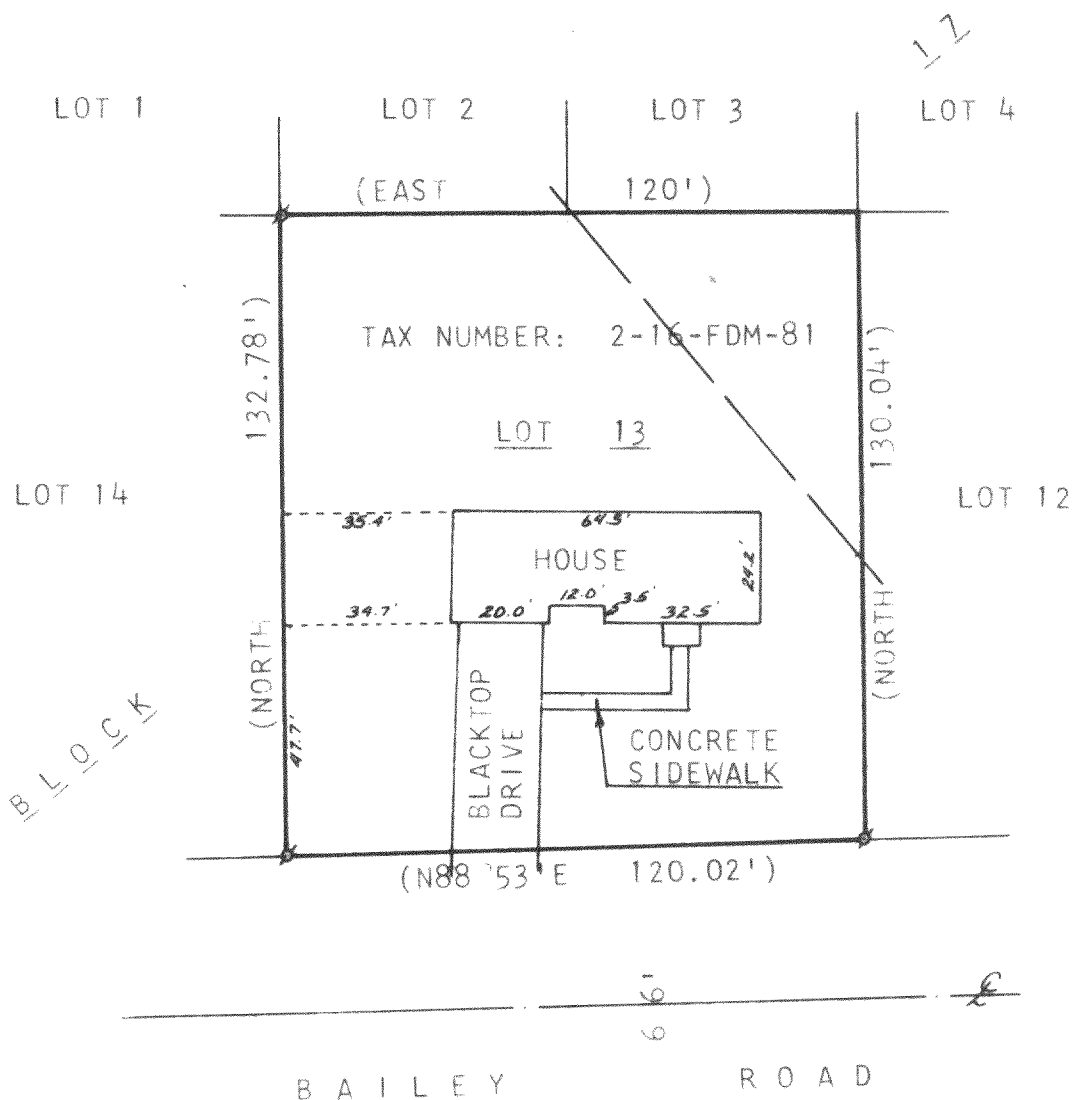

## MORTGAGE INSPECTION OF

LOT 13, BLOCK 17, DELMAR SUBDIVISION,  
T 2 N, R 16 E, WALWORTH COUNTY, WISCONSIN.

ORDERED BY: ANCHOR SAVINGS & LOAN ASSOCIATION  
500 E. WALWORTH AVE.  
DELAVER, WI 53115

OWNER: GERALD D. PILCHER

COMPLIANCE WITH A-E 3, 5(F), 6(A), (B), (C), (D)  
AND 7 HAS BEEN WAIVED BY THE CLIENT, IN  
AGREEMENT WITH THE SURVEYOR, AS PERMITTED IN  
A-E5.01(B).

SCALE - 1"=40'



## LEGEND

- - IRON PIPE FOUND
- - OVERHEAD UTILITY LINES
- ( ) - RECORDED AS

*Harold H. Kolb*

HAROLD H. KOLB  
WISCONSIN REGISTERED LAND SURVEYOR, S-187  
DATE MARCH 6, 1984