

DUNHAM SURVEYING, S.C.
SURVEYING & SUBDIVIDING
DELAVER, WISCONSIN 53115

N

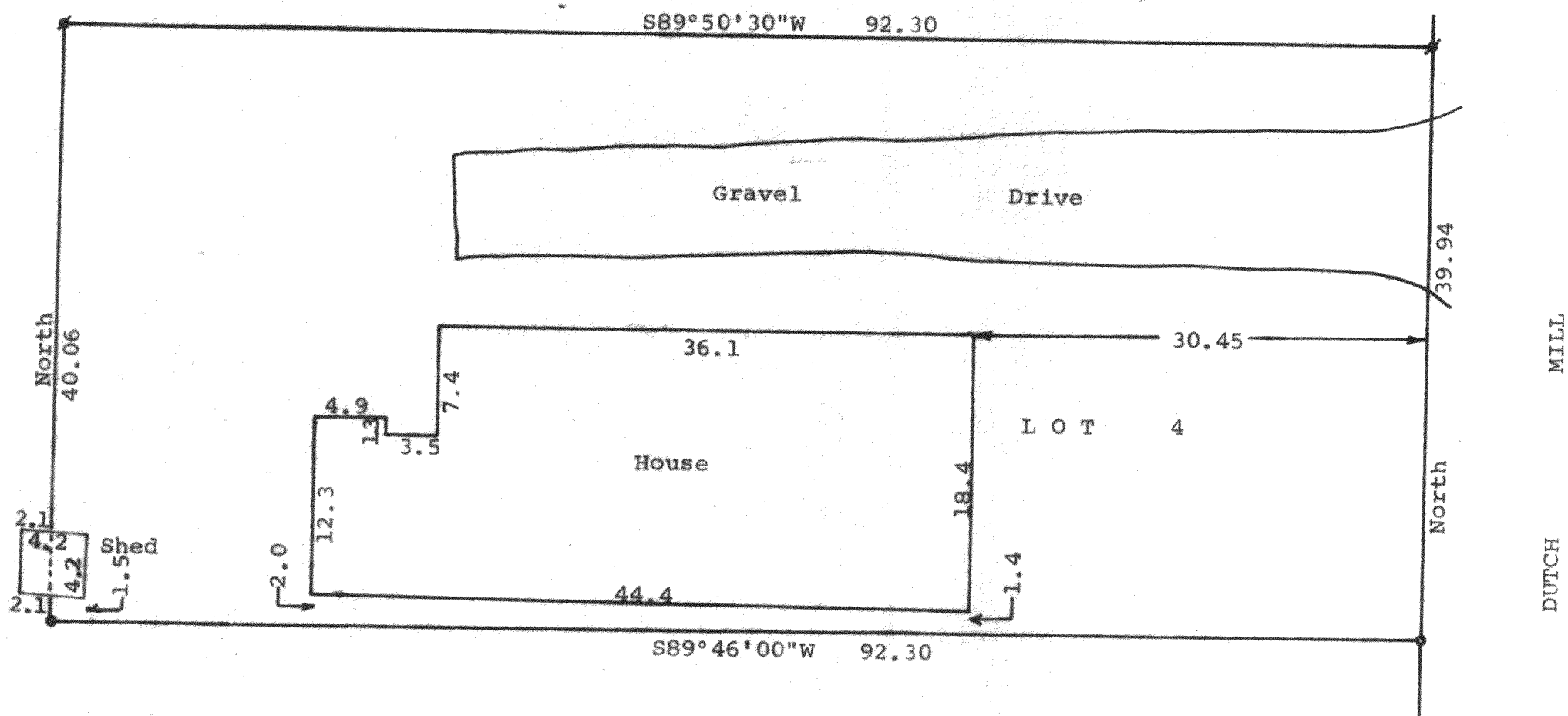

Scale - 1" = 10'
= 3/4" Iron Pipe Found
• = 1 1/4" X 24" Iron Pipe Set
Bearing referenced to the east line
of Lot 4. Assumed Bearing of North.
Survey ordered by:
Richard Felice, Attorney
107 East Front Street
Wheaton, ILL 60187

STATE OF WISCONSIN)
COUNTY OF WALWORTH) SS

I, James M. Dunham, Surveyor, certify that I have surveyed the
property described as follows:

Lot 4, Block 2, Potters Subdivision, a part of Fractional
Section 32, T 2 N, R 16 E, Walworth County, Wisconsin.
and that the above map is a true representation thereof and shows the
size and location of the property, its exterior boundaries, the
location of all visible structures and dimensions of all principal
buildings thereon, boundary fences, apparent easements, roadways and
visible encroachments, if any.

This survey is made for the use of the present owners of the property,
and also those who purchase, mortgage, or guarantee the title thereto
within one (1) year from date hereof.

November 24, 1982

James M. Dunham
James M. Dunham, Surveyor

