

DUNHAM SURVEYING, S.C.
SURVEYING & SUBDIVIDING
DELAVER, WISCONSIN 53115

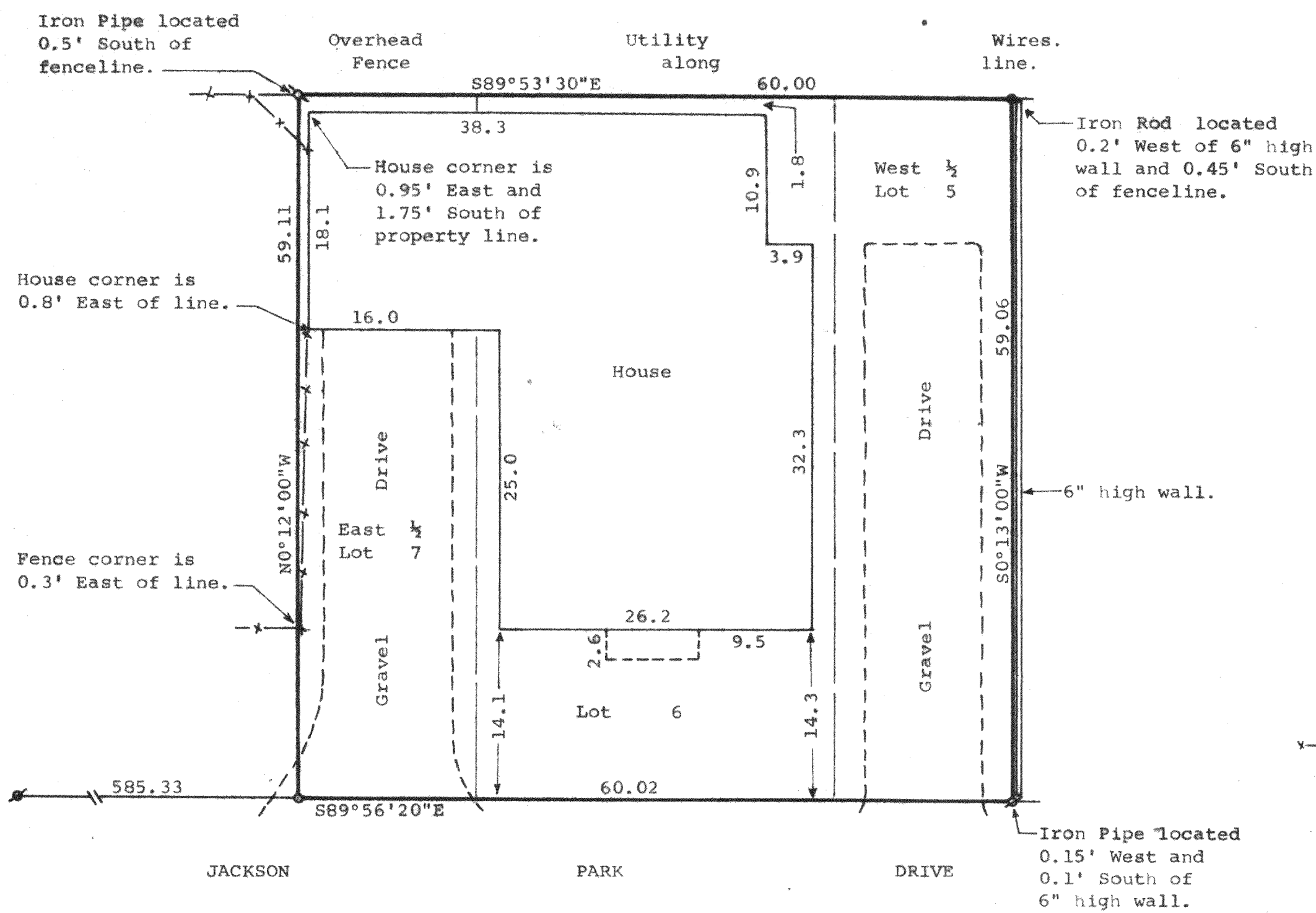

Scale - 1" = 10'
x = 1 1/2" Iron Pipe Found
• = 1/2" Iron Rod Found
o = 3/4" Iron Pipe Found
o = 3/4"x24" Iron Pipe Set
x-x-x = Fenceline

Survey Ordered By:
Century 21--Skandia Realty, Inc.
312 South 7th Street
Delavan, Wisconsin 53115
Bearings are referenced to the North line of Jackson Park Drive, assumed bearing of S89°56'20"E.

STATE OF WISCONSIN) SS
COUNTY OF WALWORTH)

I, Richard C. Schulz, Surveyor, certify that I have surveyed the property described as follows,
Lot 6, the West 1/2 of Lot 5, and the East 1/2 of Lot 7, all in Block A of Jackson Subdivision of Lots Nos. 5 and 6 of Maple Wood, a subdivision located in the Southeast 1/4 of fractional Section 21, T2N, R16E, Walworth County, Wisconsin,
and that the above map is a true representation thereof and shows the size and location of the property, its exterior boundaries, the location of all visible structures and dimensions of all principal buildings thereon, boundary fences, apparent easements, roadways and visible encroachments, if any, and that I have surveyed the property hereon described according to the official records, to the best of my knowledge and belief.
August 1, 1983.

Richard C. Schulz
Richard C. Schulz, Surveyor

