

DUNHAM SURVEYING, S. C.
SURVEYING & SUBDIVIDING
DELAN, WISCONSIN 53115

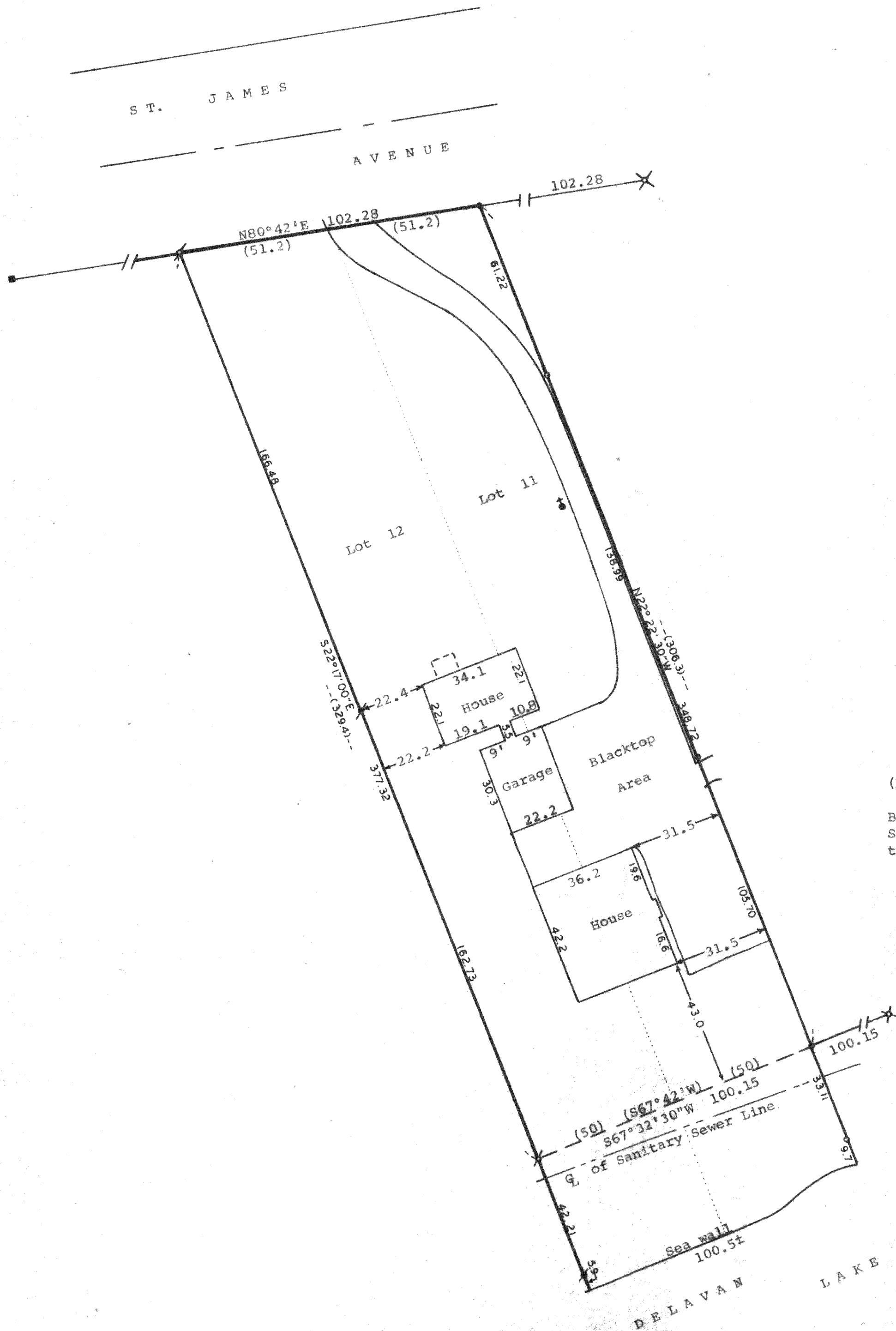

Scale - 1" = 30'

- = Concrete Monument Found
- ⌵ = 1/2" Dia. Iron Pipe Found
- ⌵ = 3/4" Dia. Iron Pipe Found
- = 3/4" Dia. Iron Pipe Set
- = 1" Dia. Iron Pipe Set
- ⊙ = Utility Pole
- (XXX) = Recorded Distance or Bearing
- ⌵ = 1" Dia. Iron Pipe Found

Bearings are referenced to the Southerly line of St. James Avenue. Bearing of S80°42'W taken from the recorded plat.

Owner: Robert Blackwell
2340 N. Shore Drive
Delavan, Wisconsin 53115

STATE OF WISCONSIN)
COUNTY OF WALWORTH) SS
I, George T. Dunham, Surveyor, certify that I have surveyed the property described as follows,
Lots 11 and 12 of St. Mary's of Delavan Lake, a subdivision located in Section 28, T 2 N, R 16 E, Walworth County, Wisconsin, subject to easements of record.
and that the above map is a true representation thereof and shows the size and location of the property, its exterior boundaries, the location of all visible structures and dimensions of all visible encroachments, if any, and that I have surveyed the property hereon described according to the official records, and have surveyed it to the best of my knowledge and belief.
March 25, 1983

George T. Dunham
George T. Dunham, Surveyor

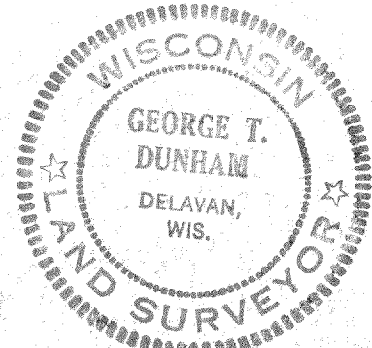

216-7801