

KOLB LAND CONSULTING, INC.
LAND SURVEYING • SUBDIVIDING • LAND PLANNING

LAKE GENEVA, WISCONSIN 53147

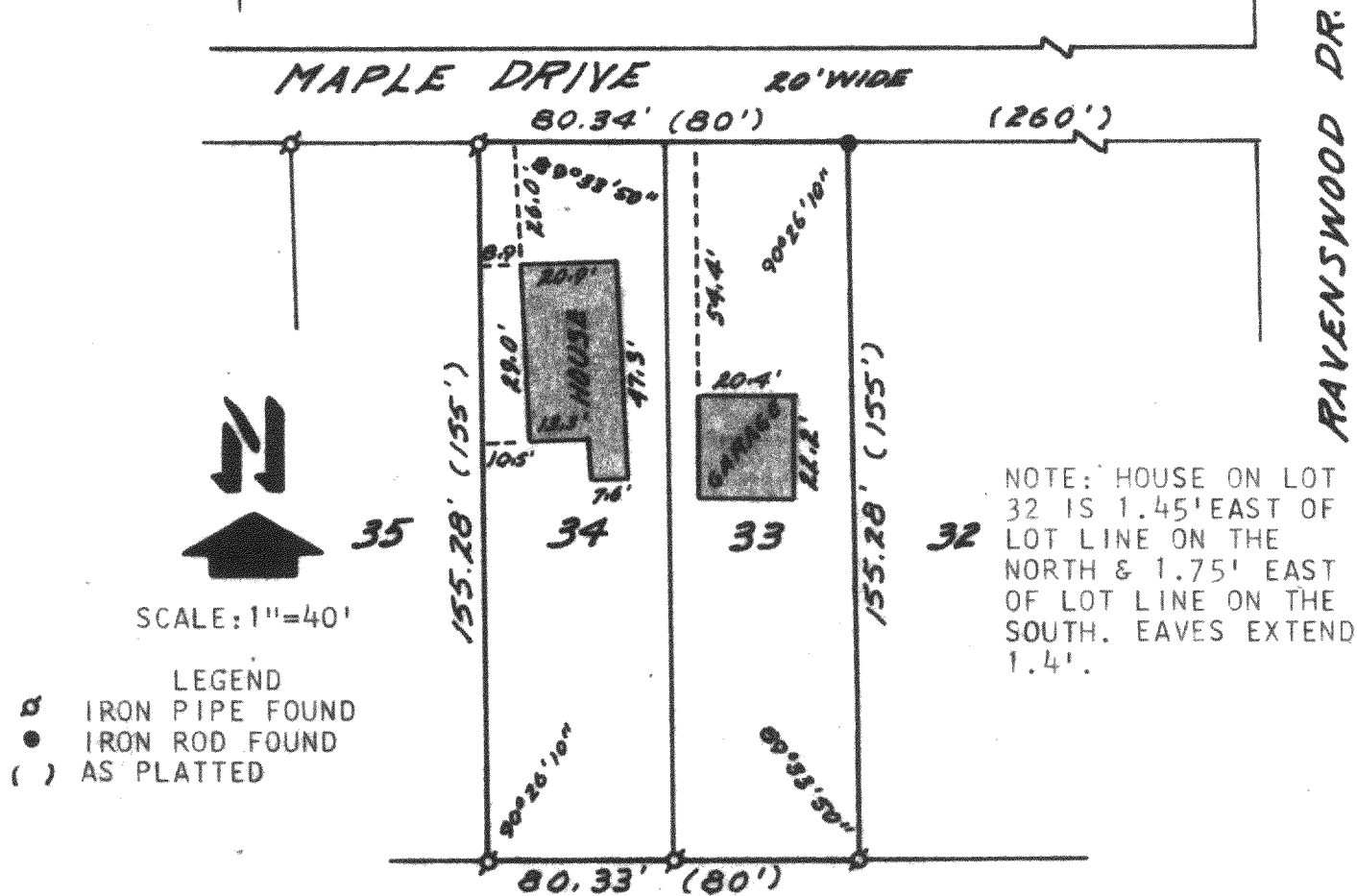

PLAT OF SURVEY OF

LOTS 33 AND 34, KRUMHAAR'S ADDITION TO RAVENSWOOD SUBDIVISION, LOCATED IN SECTION 31, T 2 N, R 16 E, TOWN OF DELAVAN, WALWORTH COUNTY, WISCONSIN,

ORDERED BY: KARLA ROEKER
4021 MAPLE DRIVE
DELAVAN, WI. 53115



I, HAROLD H. KOLB, DO HEREBY CERTIFY THAT I HAVE SURVEYED THE PROPERTY HEREON DESCRIBED ACCORDING TO THE OFFICIAL RECORDS, AND THAT THE PLAT HEREON IS A CORRECT REPRESENTATION OF THE LOT LINES AND THE PRINCIPAL LINES OF THE BUILDINGS THEREON TO THE BEST OF MY KNOWLEDGE AND BELIEF.

Harold H. Kolb

WISCONSIN REGISTERED LAND SURVEYOR, S- 187
DATE AUGUST 4, 1983