

Found Concrete Monument

PLAT OF SURVEY OF LOT 17 & LOT 18 OF BLOCK 10 OF SOUTH SHORE MANOR TRST ADDITION LOCATED
IN THE SOUTHEAST 1/4 OF THE SOUTHEAST 1/4 OF SECTION 32, TOWN 2 NORTH, RANGE 16 EAST,
WALWORTH COUNTY, WISCONSIN

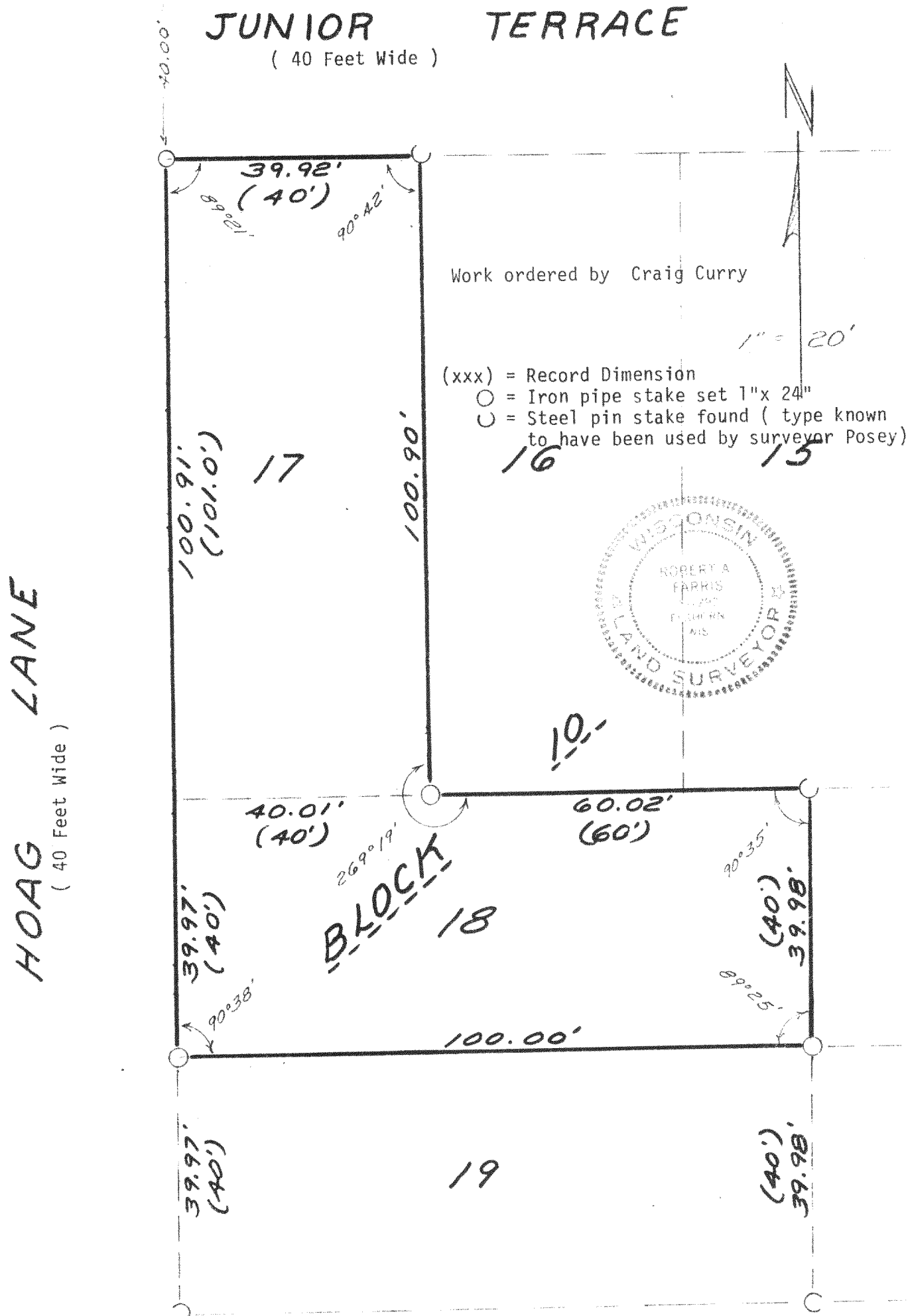

I hereby certify that this plat of survey is a true and accurate representation of the boundaries of the land surveyed and described above to the best of my professional knowledge and belief.

Robert A. Farris
Robert A. Farris RLS

20

Dated this 12th day of October, 1983

Farris, Hansen & Associates, Inc.
P.O. Box 487
Elkhorn, Wisconsin

PROJECT NO. 2172 216-172-F

FSS1-23,24